This is a digital copy of a book that was preserved for generations on library shelves before it was carefully scanned by Google as part of a project to make the world's books discoverable online.

It has survived long enough for the copyright to expire and the book to enter the public domain. A public domain book is one that was never subject to copyright or whose legal copyright term has expired. Whether a book is in the public domain may vary country to country. Public domain books are our gateways to the past, representing a wealth of history, culture and knowledge that's often difficult to discover.

Marks, notations and other marginalia present in the original volume will appear in this file - a reminder of this book's long journey from the publisher to a library and finally to you.

Usage guidelines

Google is proud to partner with libraries to digitize public domain materials and make them widely accessible. Public domain books belong to the public and we are merely their custodians. Nevertheless, this work is expensive, so in order to keep providing this resource, we have taken steps to prevent abuse by commercial parties, including placing technical restrictions on automated querying.

We also ask that you:

+ *Make non-commercial use of the files* We designed Google Book Search for use by individuals, and we request that you use these files for personal, non-commercial purposes.
+ *Refrain from automated querying* Do not send automated queries of any sort to Google's system: If you are conducting research on machine translation, optical character recognition or other areas where access to a large amount of text is helpful, please contact us. We encourage the use of public domain materials for these purposes and may be able to help.
+ *Maintain attribution* The Google "watermark" you see on each file is essential for informing people about this project and helping them find additional materials through Google Book Search. Please do not remove it.
+ *Keep it legal* Whatever your use, remember that you are responsible for ensuring that what you are doing is legal. Do not assume that just because we believe a book is in the public domain for users in the United States, that the work is also in the public domain for users in other countries. Whether a book is still in copyright varies from country to country, and we can't offer guidance on whether any specific use of any specific book is allowed. Please do not assume that a book's appearance in Google Book Search means it can be used in any manner anywhere in the world. Copyright infringement liability can be quite severe.

About Google Book Search

Google's mission is to organize the world's information and to make it universally accessible and useful. Google Book Search helps readers discover the world's books while helping authors and publishers reach new audiences. You can search through the full text of this book on the web at `http://books.google.com/`

THE

PARISH CHOIR

EDITED BY THE

REV. CHARLES L. HUTCHINS

VOLUME SECOND

Nos. 51–100

MEDFORD, MASS.

PUBLISHED BY THE EDITOR

Mus 16.2 *

Harvard College Library

GIFT OF

WARREN ANDREW LOCKE

(Class of 1869)

OF

CAMBRIDGE, MASS.

RECEIVED OCTOBER 18, 1909

MUSIC LIBRARY

THE

PARISH CHOIR

EDITED BY THE

REV. CHARLES L. HUTCHINS

VOLUME SECOND

Nos. 51–100

MEDFORD, MASS.

PUBLISHED BY THE EDITOR

Mus 16.2 *

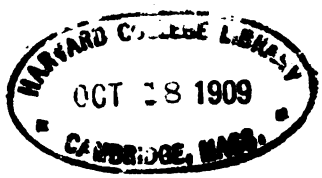

Warren A. Locke,
Cambridge

Copyright, 1887, by C. L. Hutchins.

CONTENTS

OF

VOLUME SECOND.

Any number in this volume can be had separately, at the price indicated thereon.

SERVICES.

MORNING AND EVENING PRAYER.

TE DEUM LAUDAMUS.

Composer.	Key.	Page.
Hodges, J. S. B.	(in A)	357
Iliffe, F.	(in G)	243
Jackson, W.	(in F)	381
Parke, R. N.	(in F)	201
Smart, H.	(in F)	237
Sullivan, A. S.	(in D)	317
Young, E.	(in E♭)	289

BENEDICITE, OMNIA OPERA.

Best, W. T.	(in C)	305
Hopkins, J. H.	(in B♭)	378
Hoyte, W. S.	(in E♭)	380

BENEDICTUS.

Monk, W. H.	(in F)	377
Parker, J. C. D.	(in C)	209

JUBILATE DEO.

Hodges, J. S. B.	(in A)	365
Sullivan, A. S.	(in D)	322

APOSTLES' CREED.

Composer.	Key.	Page.
Hopkins, E. J.	(in C)	288
Anon	(in F)	212

MAGNIFICAT.

Attwood, T.	(in C)	385

CANTATE DOMINO.

Macfarren, G. A.	(in G)	273

DEUS MISEREATUR.

Goss, J.	(in C)	345
Macfarren	(in G)	377

GLORIA PATRI.

Coan, E.	(in A♭)	348
Gladstone, R., jun.	(in G)	280
Matthews, T. R.	(in D)	348
Pierson, H. H.	(in F)	280
Young, E.	(in E♭)	280

HOLY COMMUNION.

KYRIE.

Composer.	Key.	Page.
Anon	(in D)	349
Burbank, C. H.	(in B♭)	349
Frost, C. J.	(in A♭)	350
Hopkins, J. H.	(in G)	349
Hodges, J. S. B.	(in A)	368
Mackness, G.	(in D)	350
Pierson, H. H.	(in C)	350

GLORIA TIBI.

Hodges, J. S. B.	(in A)	368

OFFERTORY.

	Composer.	
Blessed be the man	C. J. Frost,	341
Give alms of thy goods	C. Swain,	343
He that hath pity	W. Hope,	343
Lay not up for yourselves	G. H. F. Orwin,	342
Lay not up for yourselves	J. T. Wright,	343
Let him that is taught	C. J. Frost,	344
To do good and to distribute,	J. Barnby,	344

SANCTUS.

Composer.	Key.	
Frost, C. J.	(in A♭)	351
Garrett, G. M.	(in F)	351
Gounod, C.	(in F)	229
Pierson, H. H.	(in C)	352
Spohr	(in G)	352
Tuckerman, S. P.	(in F)	352

BENEDICTUS QUI VENIT.

Gounod, C.	(in B♭)	236
Whitney, S. B.	(in B♭)	257

GLORIA IN EXCELSIS.

Tours, B.	(in F unison)	285

THE

PARISH CHOIR

EDITED BY THE

REV. CHARLES L. HUTCHINS

VOLUME SECOND

Nos. 51–100

MEDFORD, MASS.

PUBLISHED BY THE EDITOR

Mus 16.2 *

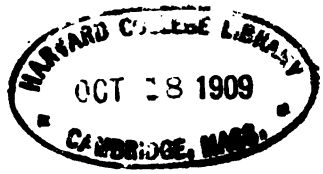

Warren A. Locke,
Cambridge

Copyright, 1887, by C. L. Hutchins.

CONTENTS

OF

VOLUME SECOND.

Any number in this volume can be had separately, at the price indicated thereon.

SERVICES.

MORNING AND EVENING PRAYER.

TE DEUM LAUDAMUS.

Composer.	Key.	Page.
Hodges, J. S. B.	(in A)	357
Iliffe, F.	(in G)	243
Jackson, W.	(in F)	381
Parke, R. N.	(in F)	201
Smart, H.	(in F)	237
Sullivan, A. S.	(in D)	317
Young, E.	(in E♭)	289

BENEDICITE, OMNIA OPERA.

Best, W. T.	(in C)	305
Hopkins, J. H.	(in B♭)	378
Hoyte, W. S.	(in E♭)	380

BENEDICTUS.

Monk, W. H.	(in F)	377
Parker, J. C. D.	(in C)	209

JUBILATE DEO.

Hodges, J. S. B.	(in A)	365
Sullivan, A. S.	(in D)	322

APOSTLES' CREED.

Composer.	Key.	Page.
Hopkins, E. J.	(in C)	288
Anon	(in F)	212

MAGNIFICAT.

Attwood, T.	(in C)	385

CANTATE DOMINO.

Macfarren, G. A.	(in G)	273

DEUS MISEREATUR.

Goss, J.	(in C)	345
Macfarren	(in G)	377

GLORIA PATRI.

Coan, E.	(in A♭)	348
Gladstone, R., jun.	(in G)	280
Matthews, T. R.	(in D)	348
Pierson, H. H.	(in F)	280
Young, E.	(in E♭)	280

HOLY COMMUNION.

KYRIE.

Composer.	Key.	Page.
Anon	(in D)	349
Burbank, C. H.	(in B♭)	349
Frost, C. J.	(in A♭)	350
Hopkins, J. H.	(in G)	349
Hodges, J. S. B.	(in A)	368
Mackness, G.	(in D)	350
Pierson, H. H.	(in C)	350

GLORIA TIBI.

Hodges, J. S. B.	(in A)	368

OFFERTORY.

	Composer.	
Blessed be the man	C. J. Frost,	341
Give alms of thy goods	C. Swain,	343
He that hath pity	W. Hope,	343
Lay not up for yourselves	G. H. F. Orwin,	342
Lay not up for yourselves	J. T. Wright,	343
Let him that is taught	C. J. Frost,	344
To do good and to distribute,	J. Barnby,	344

SANCTUS.

Composer.	Key.	
Frost, C. J.	(in A♭)	351
Garrett, G. M.	(in F)	351
Gounod, C.	(in F)	229
Pierson, H. H.	(in C)	352
Spohr	(in G)	352
Tuckerman, S. P.	(in F)	352

BENEDICTUS QUI VENIT.

Gounod, C.	(in B♭)	236
Whitney, S. B.	(in B♭)	257

GLORIA IN EXCELSIS.

Tours, B.	(in F unison)	285

ANTHEMS.

	Composer.	Page.
And I will pray the Father (Whit.)	C. J. Frost,	394
As pants the hart	Spohr,	249
Blessed is He who cometh	C. Gounod,	236
Blessed is He that cometh	S. B. Whitney,	257
Christ is risen (East.)	M. Oulton,	325
Christ our Passover (East.)	J. S. B. Hodges,	389
Come, and let us go up	W. A. Barrett,	269
Comé unto me	A. S. Cooper,	213
Come unto me	J. L. Hatton,	228
Hallelujah chorus (in C)	Handel,	261
Holy, holy, holy	C. Gounod,	229
Holy, holy, holy is God	Spohr,	216
I am the Bread of life	J. Stainer,	225
I will arise and go to my	S. S. Wesley,	356
I will lift up mine eyes	Clarke-Whitfield,	254
I will mention the loving kindnesses	A. S. Sullivan,	333
Jesu, Word of God incarnate (Lent)	C. Gounod,	315
Let the people praise Thee,	W. Carter,	353
Let Thy mercy, O Lord	Haydn,	216
Now let the ransomed sons (East.)	W. H. Bliss,	327
O clap your hands together (Asc.)	W. Smallwood,	396
O how amiable	T. Craddock,	328
O Lord, correct me (Lent)	R. N. Parke,	316
O Lord, my strength	Auber,	260
O most merciful	T. Craddock,	328
O Zion that bringest (Christmas)	J. Stainer,	297
Send out Thy light	C. Gounod,	205
The light hath shined (Christmas)	C. G. Verrinder,	300
The voice of him that (Adv.),	E. Coan,	313
There were shepherds (Christmas)	C. Garbutt,	369
This is the day (East.)	S. C. Cooke,	217
Walk in the Spirit (Whit.)	W. B. Gilbert,	340

CAROLS.

	Composer.	Page.
Angel hosts in bright array (Christmas)	G. P. Grantham,	376
Awake, awake (East.)	J. H. Hopkins,	398
Carol, carol, Christians (Christmas)	M. Lindsay,	294
Carol we the blessing (East.)	B. K. Atkyns,	222
Come, ye lofty (Christmas)	A. Gurney,	223
Easter flowers and dressing (East.)	A. H. Brown,	331
God hath sent His angels (East.)		329
God who rulest (Trin.)	A. Ulmann,	304
Hark! what mean those (Christmas)	G. B. Arnold,	302
Hark! what sounds are (Christmas)		296
Holy is the seed-time (Thanks.)	A. Lowe,	288
If angels sung our (East.)	A. H. Brown,	221
Let heaven and earth (Christmas)	J.W. Sidebotham,	301
Let the merry church bells (East.)	J. S. B. Hodges,	330
Lo! a star ye sages (Christmas)	W. Newport,	373
Mortals, awake (Christmas),	M. A. F.,	295
Moving o'er the troubled (Whit.)	A. Ulmann,	303
On this glorious Easter	Traditional,	224
Shepherds rejoice (Christmas)	Traditional,	296
Shine, O Sun (East.)	H. H. Colburn,	400
Silent night! holy night (Christmas)		293
Sing ye the songs (Ch'mas)	C. Farebrother,	301
Singing, the reapers (Thanks.)	W. H. Gill,	285
Sleep, my Saviour (Ch'mas),	Bohemian,	293
The world itself (East.)	J. S. B. Hodges,	332
There came a little child (Christmas)	R. B.-Borthwick,	374
There came three kings (Epiph.)	R. F. Smith,	302
Ye happy bells of Easter	J. S. B. Hodges,	397

HYMNS.

	Composer.	Page.
Holy offerings, rich and rare,	R. Redhead,	248
The Son of God goes forth,	A. S. Sullivan,	245

No. 51. THE PARISH CHOIR. 5 cents

EDITED AND PUBLISHED BY

CHAS. L. HUTCHINS, RECTOR OF GRACE CHURCH, MEDFORD, MASS.

Copyright, A.D. 1876.

Single subscription prepaid, 50 cents a year. Five copies for one year, 45 cents each. Ten or more copies for one year, 40 cents each.
All subscriptions begin and end with the current year. Back numbers supplied. Single numbers, 5 cents each.
Double numbers, 10 cents each. Catalogue free, on application.

Te Deum Laudamus, No. 10.

Rev. R. N. Parke.

FULL.

We praise Thee, O God; we ac - knowl - edge Thee to be the Lord.

All the earth doth wor - ship Thee, the Fa - ther ev - er - last - ing. To

Thee all an - gels cry a - loud; the Heav'ns, and all the Powers there - in. To

rall.

Thee Che - ru - bim and Ser - a - phim con - tin - ual - ly do cry, *p* Ho - ly, *mf* Ho - ly,

f Ho - ly, Lord God of Sa - ba - oth; Heav'n and earth are full of the Ma - jes - ty of Thy

tempo.

DEC. FULL. CAN.

Glo - ry. The glo-ri-ous com-pa-ny of the A-pos-tles praise Thee. The good-ly fel-low-ship

FULL. DEC. FULL.

of the Prophets praise Thee. The no - ble ar - my of Mar - tyrs praise Thee. The

CAN.

ho - ly Church throughout all the world doth ac-knowl - edge Thee; The Fa - ther, of an in - fi-nite Ma - jes-

DEC. CAN. *ritard.*

ty; Thine a - dor - a - ble, true, and on - ly Son; Al - so the Ho - ly Ghost, the Com-fort - er.

FULL.

Thou art the King of Glo - ry, O Christ. Thou art the e - ver - last - ing

DEC.

p

Son of the Fa - ther. When Thou took - est up - on Thee to de - liv - er

p

ritard. - - - - CAN.

man, Thou didst hum-ble Thy-self to be born of a Vir-gin. When Thou hadst

o - ver-come the sharp-ness of death, *cres* Thou didst o - pen the

FULL.

King-dom of Heav'n to all be - liev - ers. Thou sit - test at the right hand of

DEC.

God, in the Glo - ry of the Fa - ther. *p* We be - lieve that Thou shalt

CAN.

come to be our Judge. We there - fore pray Thee, help Thy

hast re - deem - ed with Thy pre - cious

ser - vants, whom Thou hast re - deem - ed with Thy pre - cious

in glo - - - ry e - ver -

FULL.

Make....

blood. Make them to be numbered with Thy saints, Thy saints in glo - ry e - ver - last - ing.

in glo - - - ry e - ver -

CAN.

O Lord, save Thy peo - ple, and bless Thine her - i - tage. Gov - ern them and

Gov - ern

FULL.

lift them up for e - ver. Day by day we mag - ni - fy Thee, and we

DEC.

wor - ship Thy name e - ver, world with - out end. Vouch - safe, O Lord, to

CAN.

keep us this day with - out sin. O Lord, have mer - cy up - on us, have mer - cy up - on

DEC. FULL.

us. O Lord, let Thy mer - cy be up - on us, as our trust is in Thee. O

let me nev - er be.... con - found - ed.

Lord, in Thee have I trusted, let me nev - er, let me nev - er, nev - er be con - found - ed.

No. 52. THE PARISH CHOIR. 5 cents.

EDITED AND PUBLISHED BY

CHAS. L. HUTCHINS, RECTOR OF GRACE CHURCH, MEDFORD, MASS.

Copyright, 1872.

Single subscription prepaid, 50 cents a year. Five copies for one year, 45 cents each. Ten or more copies for one year, 40 cents each. All subscriptions begin and end with the current year. Back numbers supplied. Single numbers, 5 cents each. Double numbers, 10 cents each.

Send out Thy light.

Psalms xliii. and xx.

Anthem 55. *Charles Gounod.*

♩= 46. *Adagio molto.* *fff* ♩= 116. *Moderato.*

fff Send out Thy light. Send out Thy light. Send out Thy light and Thy truth, let them

cres. *dim.* *p* *cres.*

lead me, and let them bring me to Thy ho - ly hill. Send out Thy light and Thy

f *dim.* *p* O let them

truth, let them lead me, and let them bring me to Thy ho ly hill! un - to Thy ho - ly

O let them

lead me, O let them lead me,

cres. *f* *rit.* *dim.* *p*

hill, let them lead me and bring me, And let them bring me to Thy ho - ly hill!

lead me, O let them lead me, *f* *dim* *p*

1st Tempo. *p*

O God then will I go un to Thy al - tar..... On the harp we will praise Thee, O

f

Prais - ing Th

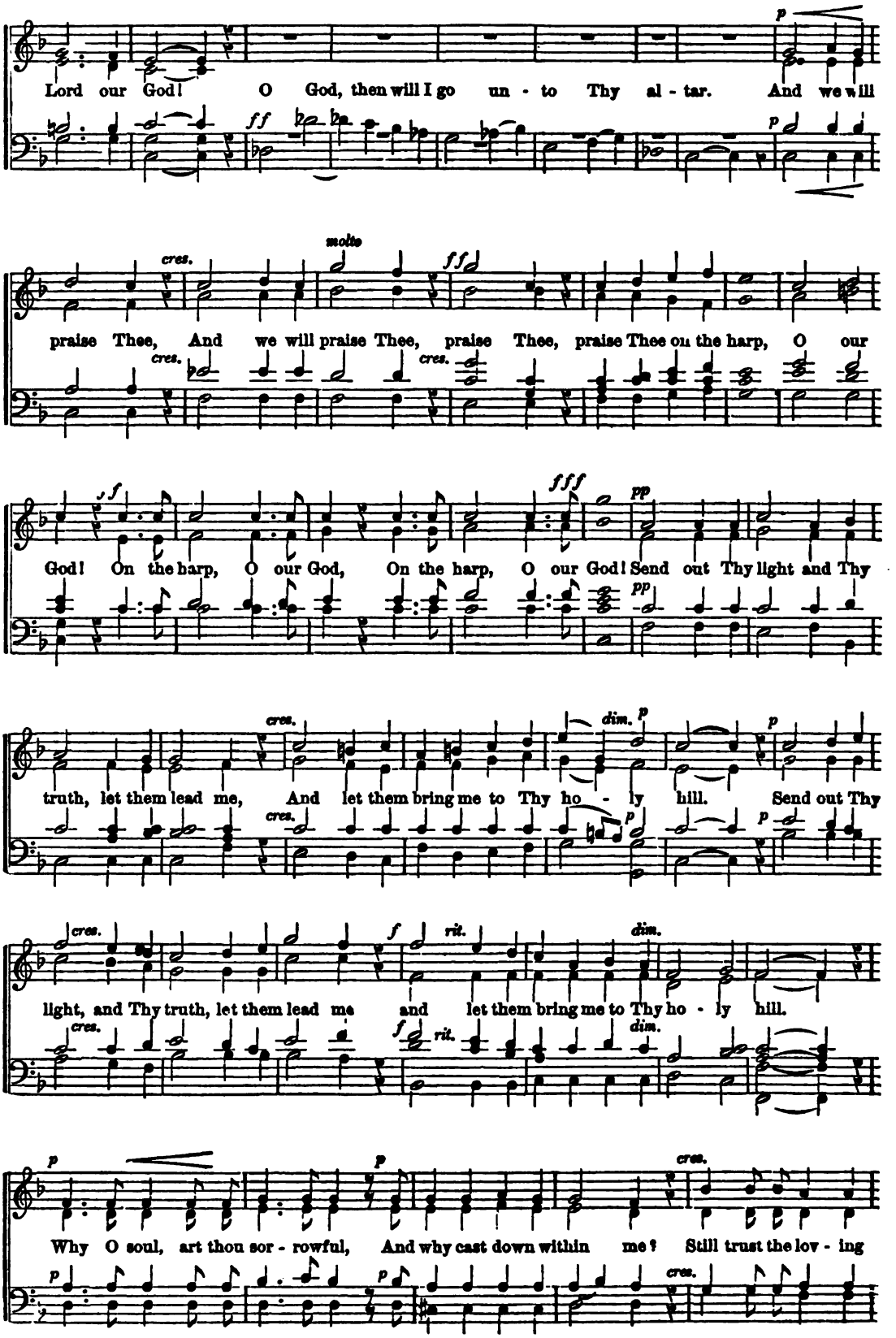
Lord our God! O God, then will I go un - to Thy al - tar. And we will
praise Thee, And we will praise Thee, praise Thee, praise Thee on the harp, O our
God! On the harp, O our God, On the harp, O our God! Send out Thy light and Thy
truth, let them lead me, And let them bring me to Thy ho - ly hill. Send out Thy
light, and Thy truth, let them lead me and let them bring me to Thy ho - ly hill.
Why O soul, art thou sor - rowful, And why cast down within me? Still trust the lov - ing

kind - ness, of the God of thy strength, And my tongue yet shall praise Him,

and my tongue yet shall praise Him, and my tongue yet shall praise Him who hath pleaded my

cause! Send out Thy light, and Thy truth, let them lead me, and let them bring me to Thy

ho - ly hill. Lord our God! Lord our God! Thou wilt save

Thine a - noint-ed, Thou wilt hear us from hea - ven, Tho' in chariots some put their faith,

our trust is in Thee! They are brought down and fall - en, They are brought down and

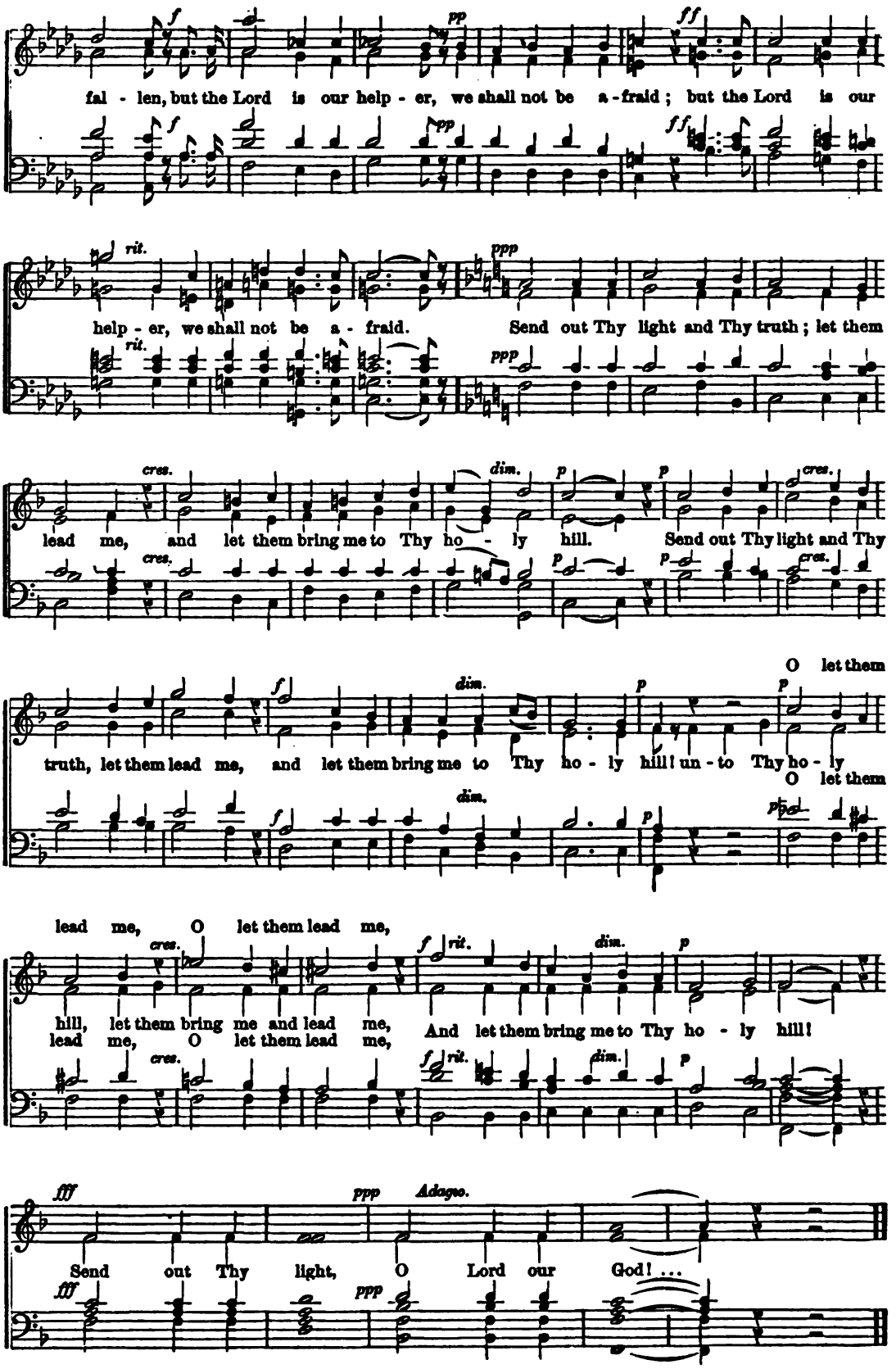
fal - len, but the Lord is our help - er, we shall not be a - fraid; but the Lord is our
help - er, we shall not be a - fraid. Send out Thy light and Thy truth; let them
lead me, and let them bring me to Thy ho - ly hill. Send out Thy light and Thy
truth, let them lead me, and let them bring me to Thy ho - ly hill! un - to Thy ho - ly
O let them
lead me, O let them lead me,
hill, let them bring me and lead me, And let them bring me to Thy ho - ly hill!
lead me, O let them lead me,
Send out Thy light, O Lord our God! ...
Adagio.

No. 53. THE PARISH CHOIR. 5 cents.

EDITED AND PUBLISHED BY

CHAS. L. HUTCHINS, RECTOR OF GRACE CHURCH, MEDFORD, MASS.

Copyright, 1876.

Single subscription prepaid, 50 cents a year. Five copies for one year, 45 cents each. Ten or more copies for one year, 40 cents each. All subscriptions begin and end with the current year. Back Nos. supplied. Less than 20 copies, 5 cents each. From 20 to 100 copies, 4 cents each. More than 100 copies, 3½ cents each. Catalogue free, on application.

Benedictus, No. 2.

J. C. D. Parker.

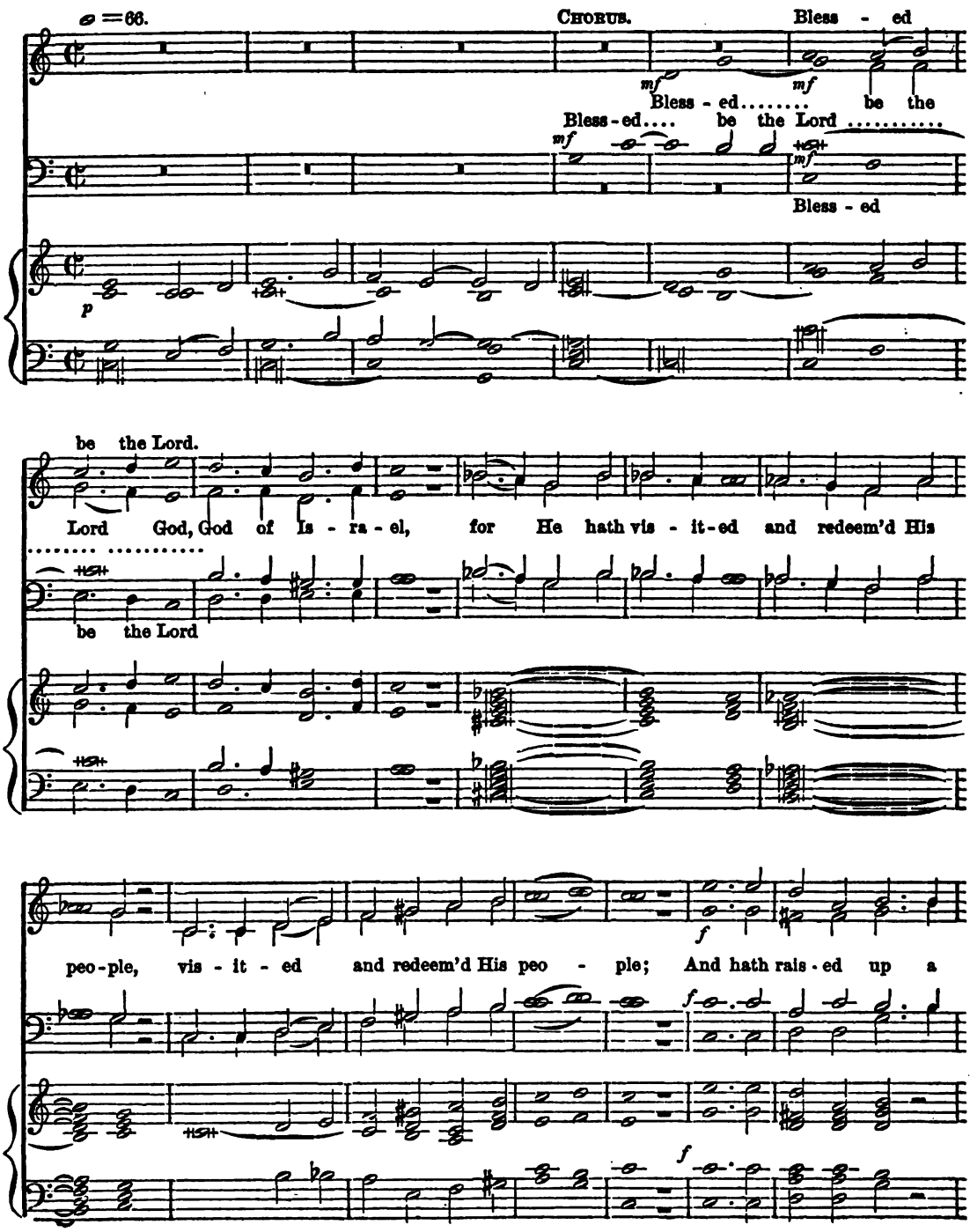

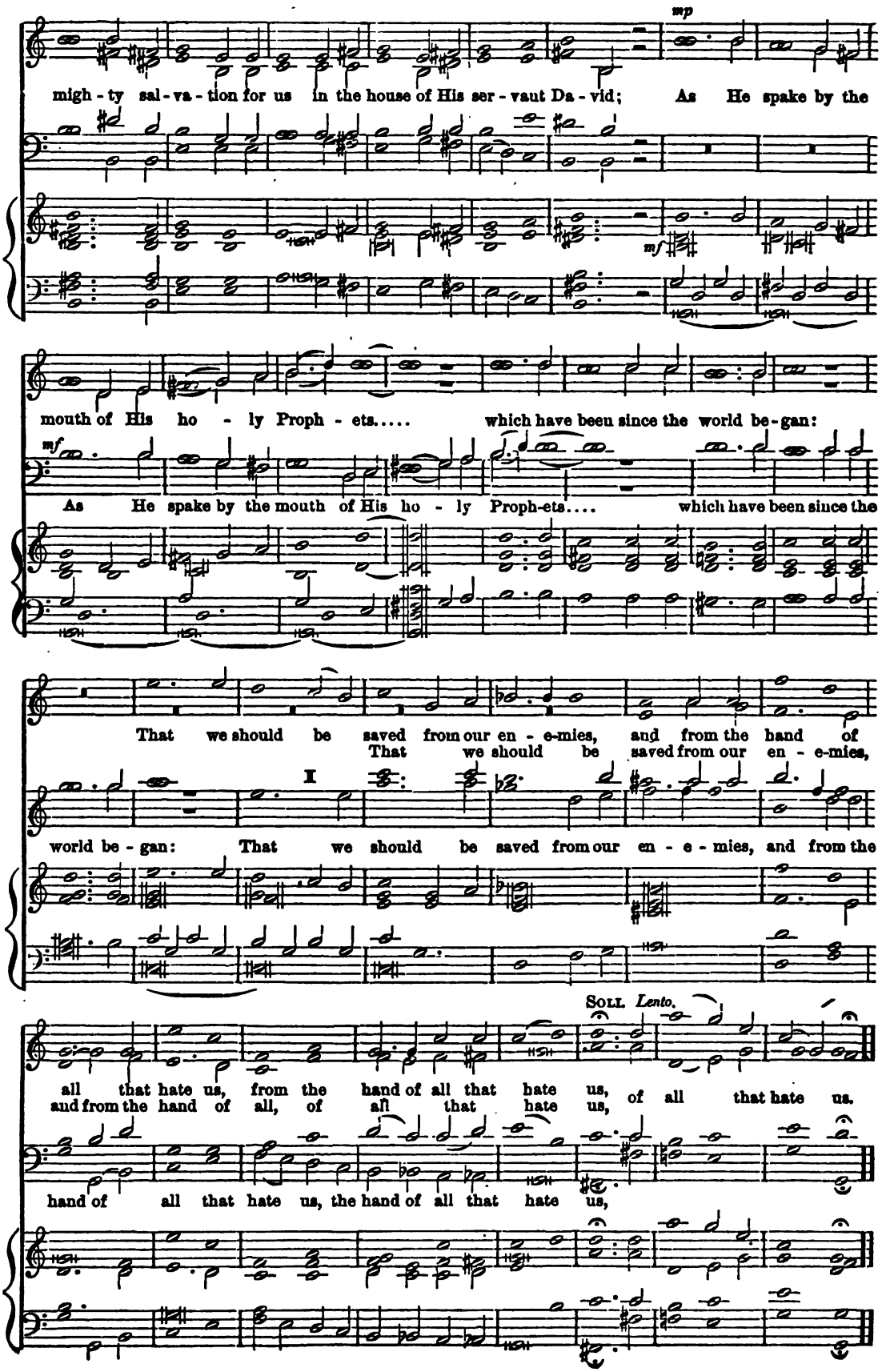
mp
migh - ty sal - va - tion for us in the house of His ser - vaut Da - vid; As He spake by the
mf
mouth of His ho - ly Proph - ets..... which have been since the world be - gan:
mf
As He spake by the mouth of His ho - ly Proph-ets.... which have been since the
That we should be saved from our en - e-mies, and from the hand of
That we should be saved from our en - e-mies,
world be - gan: That we should be saved from our en - e - mies, and from the
Soli. Lento.
all that hate us, from the hand of all that hate us, of all that hate us.
and from the hand of all, of all that hate us,
hand of all that hate us, the hand of all that hate us,

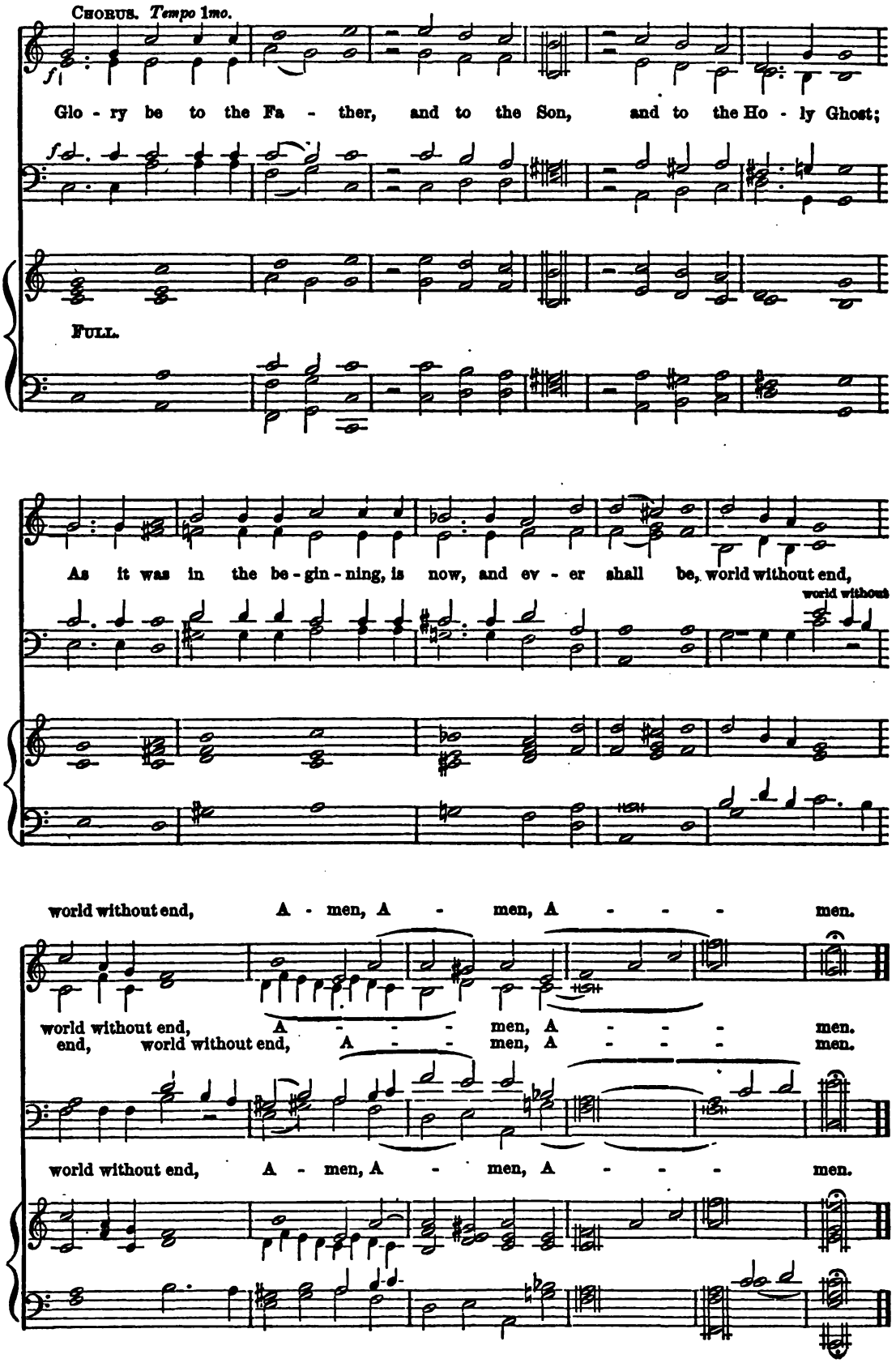
CHORUS. Tempo 1mo.
Glo - ry be to the Fa - ther, and to the Son, and to the Ho - ly Ghost;
FULL.
As it was in the be - gin - ning, is now, and ev - er shall be, world without end,
world without
world without end, A - men, A - men, A - - - men.
world without end, A - - - men, A - - - men.
end, world without end, A - - men, A - - - men.
world without end, A - men, A - men, A - - - men.

The Apostles' Creed, No. 2.

Voices in unison.

I believe in God the Father Almighty, Maker of heaven and earth, And in Jesus Christ His only Son, our Lord;

Harmony for the organ only.

pia. *dim.*

Who was conceived by the Holy Ghost, Born of the Virgin Mary; Suffered under Pontius Pilate,

pp *cres - - - - -*

Was crucified, dead, and buried; He descended into hell, The third day He rose from the dead;

- - cen - - - - do.

He ascended into heaven, And sitteth on the right hand of God the Father Almighty; From thence He shall come to judge the quick and the dead.

Voices in harmony.

f

I believe in the Holy Ghost; The holy Catholic Church, The Communion of Saints; The Forgiveness of

f

Ped.

sins; The Resurrection of the body; And the *ff* Life ever - last - ing. A - MEN.

No. 54. THE PARISH CHOIR. 5 cents.

EDITED AND PUBLISHED BY
CHAS. L. HUTCHINS, RECTOR OF GRACE CHURCH, MEDFORD, MASS.
Copyright, 1877, by C. L. HUTCHINS.
ENTERED AT MEDFORD POST OFFICE AS SECOND-CLASS MATTER,
Feb. 15, 1877.

Subscription $1.00 a year (50 Numbers). All subscriptions begin and end with the current year. Back Numbers supplied.
Single Numbers, 5 cents each. Double Numbers, 10 cents each. Catalogue free, on application.

Come unto Me.

Anthem 56. (St. Matt. xi: 28-30.) *Alex. S. Cooper.*

Prelude.

No pause.

mf *p*

Come un-to Me, all ye that la-bour, and are heavy la-den, are heav-y la-den,

mf *p*

Come un-to Me, All ye that la-bour,

mf *p* *Sw.*

Man. and Ped. *Man.*

mf *cres.*

Me, all ye that all ye that

Come un-to Me, all ye that la-bour, Come un-to Me, all ye that la-bour, Come un-to

mf

all ye that

Me, all ye that

mf Ch. *cres.* *Gt.* *mf*

Ped.

COME UNTO ME.

Me, and I will give you rest, Come un-to Me, and I will give you rest. Take My yoke up-

Sw. *Ch. a tempo.*

p

on you, and learn of me; For I am meek and low-ly in heart; Take My yoke up-on you, and

Take

p *Sw.* *Ch.*

p *cres.*

learn of Me, and ye shall find rest, ye shall find rest un-to your souls, and ye shall find

p *cres.*

p Sw. *cres. Gt. mf*

For My

For My yoke My

rest un-to your souls. For My yoke is ea-sy, My yoke is ea-sy and My bur-den is

p

Ch. p

Man. *Ped.*

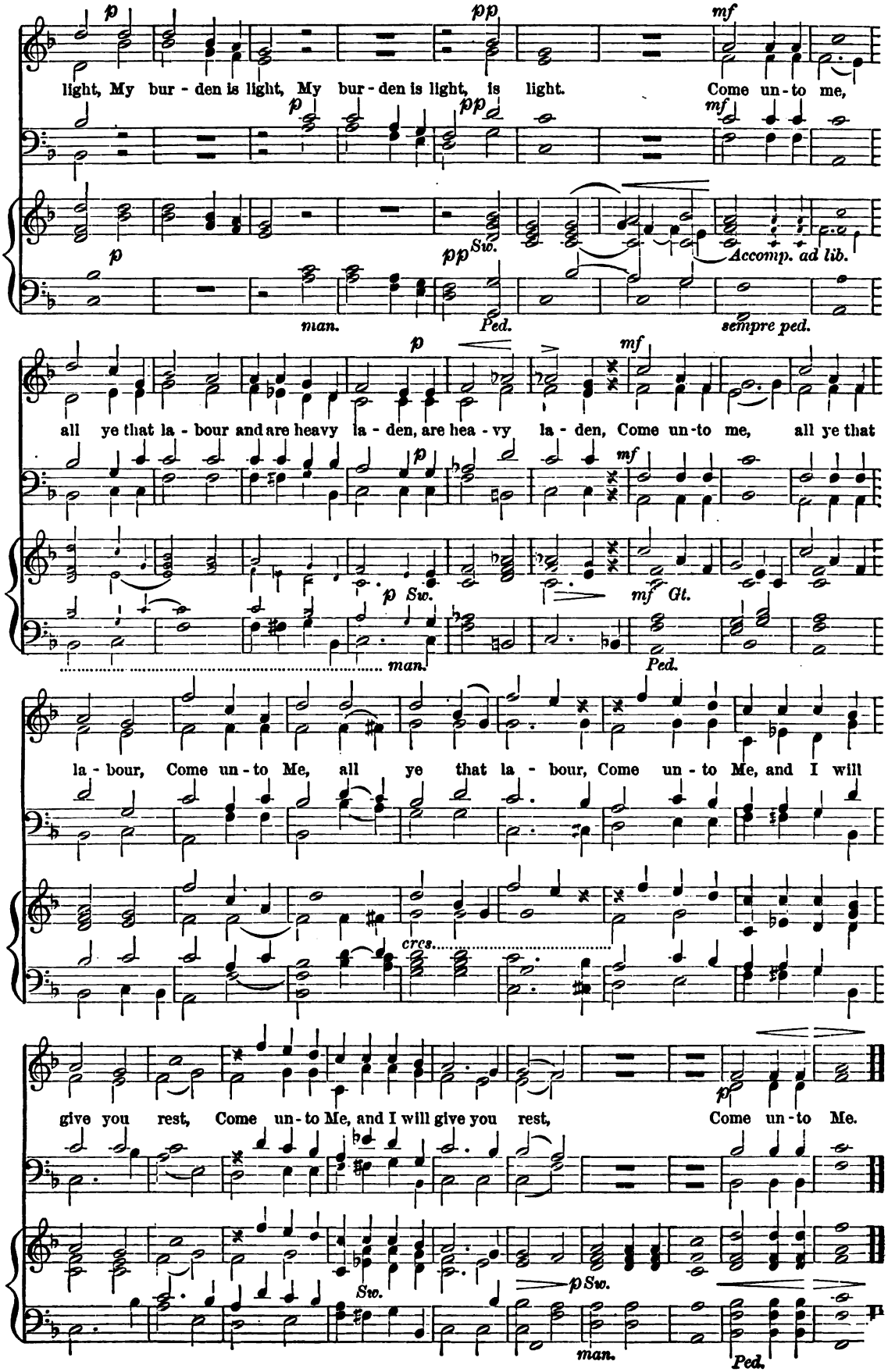
p
pp
mf
light, My bur - den is light, My bur - den is light, is light. Come un - to me,
Sw.
Accomp. ad lib.
man.
Ped.
sempre ped.
all ye that la - bour and are heavy la - den, are hea - vy la - den, Come un - to me, all ye that
Sw.
Gt.
man.
Ped.
la - bour, Come un - to Me, all ye that la - bour, Come un - to Me, and I will
cres.
give you rest, Come un - to Me, and I will give you rest, Come un - to Me.
Sw.
man.
Ped.

Let Thy mercy, O Lord.

Anthem 57. (Psalm xxxiii 22.) *Haydn.*

Slowly and tenderly.

Let Thy mer - cy, O Lord, be up - on us, ac - cord - ing as we hope, we hope in Thee, we hope in Thee. Let Thy mer-cy be up-on us, Thy mer-cy be up-on us, up - on us, O Lord, ac-cord-ing as we hope in Thee, accord-ing as we hope, we hope in Thee. As we hope in Thee. As we hope . . in Thee, As we hope in Thee, As we hope in Thee, As we hope in Thee, As we hope in Thee.

mf *mf* *mp* *pp cres.* *mp* *mp* *pp cres.* *mp*

Holy, Holy, Holy is God our Lord.

Anthem 58. *Spohr.*

pp *cres.* *pp* *cres.*

Ho - ly, Ho - ly, Ho - ly is God our Lord, the Almigh - ty One, He that is, and He that was, and is to come, Ho - ly, Ho - ly is God our Lord, the Al - migh - ty One.

dim. *pp* *dim.* *pp*

No. 55. THE PARISH CHOIR. 5 cents.

EDITED AND PUBLISHED BY

CHAS. L. HUTCHINS, RECTOR OF GRACE CHURCH, MEDFORD, MASS.

Copyright, 1877.

Single subscription prepaid, 50 cents a year. Five copies for one year, 45 cents each. Ten or more copies for one year, 40 cents each. All subscriptions begin and end with the current year. Back Numbers supplied. Single Numbers, 5 cents each. Double Numbers, 10 cents each. Catalogue free, on application.

This is the day.

Ps. cxviii: 24. 1 Cor. xv; 20, 21, 22, 57.
(FOR EASTER.)

Anthem 59. *S. Charles Cooke.*

Moderato.

This is the day which the Lord hath made, We will re-joice and be glad in it, we will re-joice, we will re-joice and be glad, glad, glad in it, we will re-joice and be glad in we will re-joice, will re-

ff *f* *f* *f* *f*

♩ = 88. *ff*

Ped.

joice and be

it, be
we will be glad in it, will re - joice and be glad in it, re - joice and be

joice and be

glad in it.

Pomposo.

For now is Christ

ris - en, ris - en from the dead, and be-come the first - fruits of

them that slept, of them that slept.

Swell. *p*

pp Riten.

For since by man came death, death, death,

pp

Riten. pp

accel. e cres.

Ped. 16 ft. staccato e marcato.

Tempo. ff

pp Riten.

by man came al - so the res - ur - rec - tion of the dead. For as in

Riten. *pp*

Tempo.

Riten.

Full Org.

Swell pp

f *Tempo.*

Ad - am all die, Even so in Christ shall

Tempo. *f*

Tempo.

accel. e cres.

Full Org.

all be made a - live, shall all be made a - live, shall all be made a -

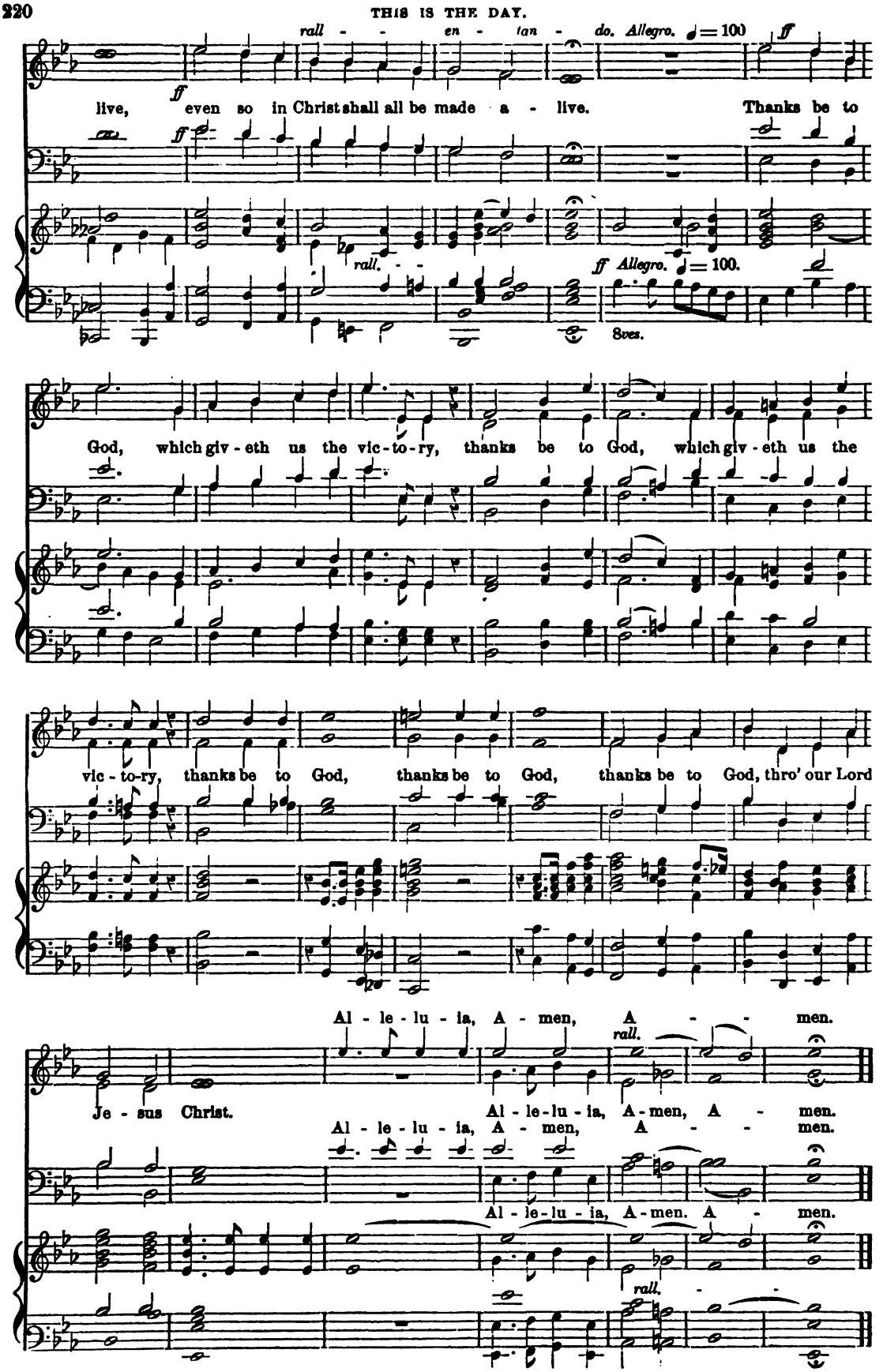
rall - - en - tan - do. Allegro. ♩ = 100
ff
live, even so in Christ shall all be made a - live. Thanks be to
rall.
ff Allegro. ♩ = 100.
8ves.
God, which giv - eth us the vic - to - ry, thanks be to God, which giv - eth us the
vic - to - ry, thanks be to God, thanks be to God, thanks be to God, thro' our Lord
Al - le - lu - ia, A - men, A - - men.
rall.
Je - sus Christ. Al - le - lu - ia, A - men, A - - men.
Al - le - lu - ia, A - men, A - - men.
Al - le - lu - ia, A - men. A - - men.
rall.

No. 56. THE PARISH CHOIR. 5 cents.

EDITED AND PUBLISHED BY
CHAS. L. HUTCHINS, RECTOR OF GRACE CHURCH, MEDFORD, MASS.
Copyright, 1877.

Single subscription prepaid, 50 cents a year. Five copies for one year, 45 cents each. Ten or more copies for one year, 40 cents each.
All subscriptions begin and end with the current year. Back numbers supplied. Single numbers, 5 cents each.
Double numbers, 10 cents each. Catalogue free, on application.

If Angels sung our Saviour's Birth.

Carol 21. (FOR EASTER.) *Arthur H. Brown.*

♩ = 108. TREBLE SOLO.
Moderato.

1. If An - gels sung our Sav - iour's birth On that most bless - ed morn,

Then let us im - i - tate their mirth, Now He a - gain is born.

2.
Grieve not, vain man, who mortal art,
That thou to earth must fall;
It was His portion, 'twas the part
Of Him who made us all.

3.
Himself He humbled to the grave,
Made flesh like us, to show
That we as certainly shall have,
A resurrection too.

4.
Then, with perpetual hymns, let Christ,
Who from the dead was raised,
With Father and the Holy Ghost,
Eternally be praised.

CHORUS. AFTER EACH VERSE.

Sur - rex - it Chris-tus ho - di - e, Sur - rex - - it pro no - - - - bis; Sur-

8ves.

After the last verse.
Slow.

rex - it Chris-tus ho - di - e, Glo - ria Je - su Dom - i - no. Al - - - - le - lu - ia!

8ves. *8ves.*

Carol we the blessing.

Carol 22. (FOR EASTER.) *B. K. Atkyns.*

f

1. Car - ol we the bless - ing Of th'In-car-nate Word; Car-ol we, con-fess - ing Our a - ris - en Lord.

Car - ol we, car - ol we, Jesus Christ came down to be Sure - ty on th'accursed tree, For the sins of men.

p

2. Mourn we at the scorn-ing Shower'd up-on His head, While His brow a - dorn - ing, Mocking words they said.

f *Unis.* *Har.* *Unis.* *Har.* *p* *Dolce.*

Ma-jes - ty, Di-vin - i - ty, Cloth-ed with Human - i - ty, Per-fect in hu - mil - i - ty, For the sins of men.

pp *f*

3. Car - ol we the sto - ry Of His dy - ing love; Car - ol we the glo - ry He now shares a-bove.

Car - ol we, car - ol we, Cap-tive led cap-tiv - i - ty; Jesus Christ now lives to be Th'Advocate for men.

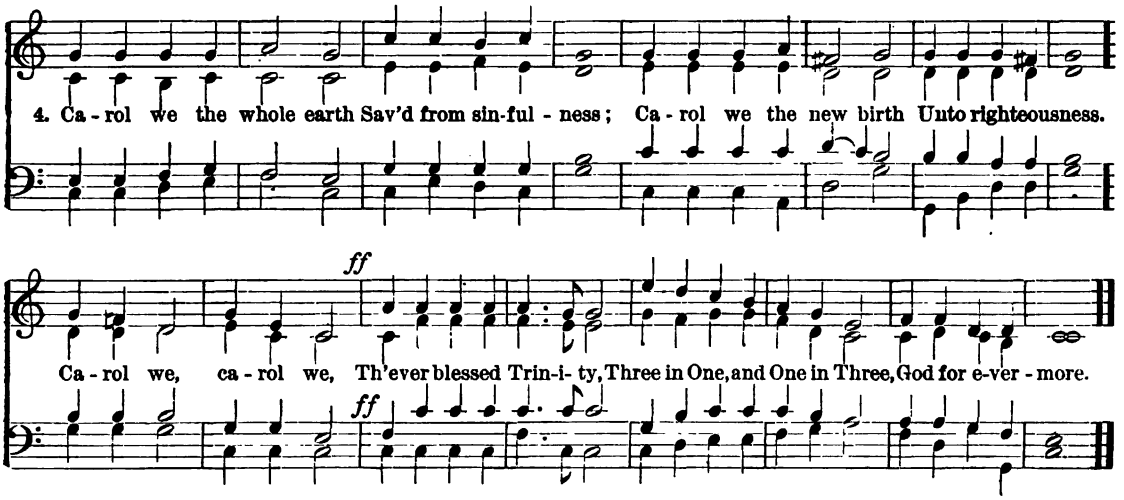

Come, ye lofty, come, ye lowly.

Carol 23. (FOR CHRISTMAS.) *Rev. A. Gurney.*

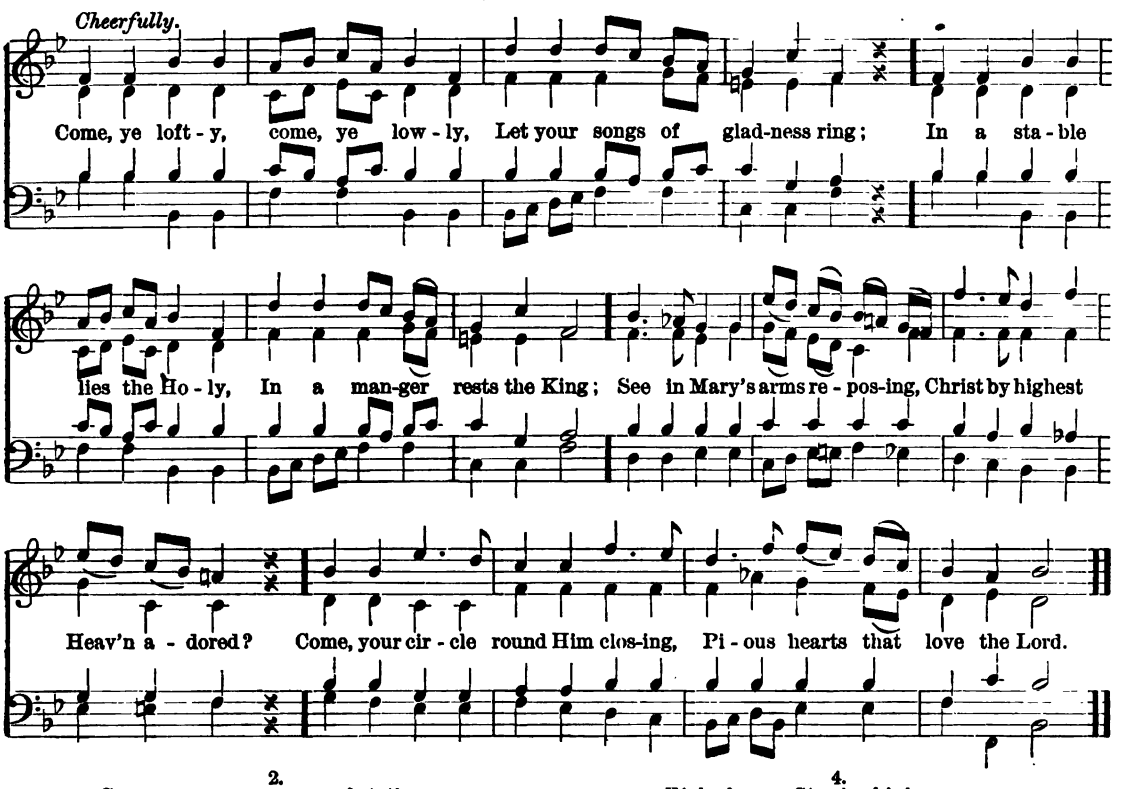

2.
Come, ye poor, no pomp of station
Robes the child your hearts adore:
He, the Lord of all salvation,
Shares your want, is weak and poor:
Oxen, round about behold them!
Rafters naked, cold, and bare,
See the Shepherds, God has told them
That the Prince of Life lies there.

3.
Come, ye children, blithe and merry,
This one Child your model make;
Christmas holly, leaf and berry,
All be prized for His dear sake:
Come, ye gentle hearts and tender,
Come, ye spirits keen and bold;
All in all your homage render,
Weak and mighty, young and old.

4.
High above a Star is shining,
And the Wise men haste from far:
Come, glad hearts, and spirits pining:
For you all has risen the star.
Let us bring our poor oblations,
Thanks and love and faith and praise;
Come, ye people, come, ye nations,
All in all draw nigh to gaze.

5.
Hark! the Heaven of heavens is ringing:
Christ the Lord to man is born!
Are not all our hearts, too, singing,
Welcome, welcome, Christmas morn:
Still the Child, all power possessing,
Smiles as through the ages past;
And the song of Christmas blessing
Sweetly sinks to rest at last.

On this glorious Easter morning.

Carol 24. (FOR EASTER.) *Music, Traditional.*

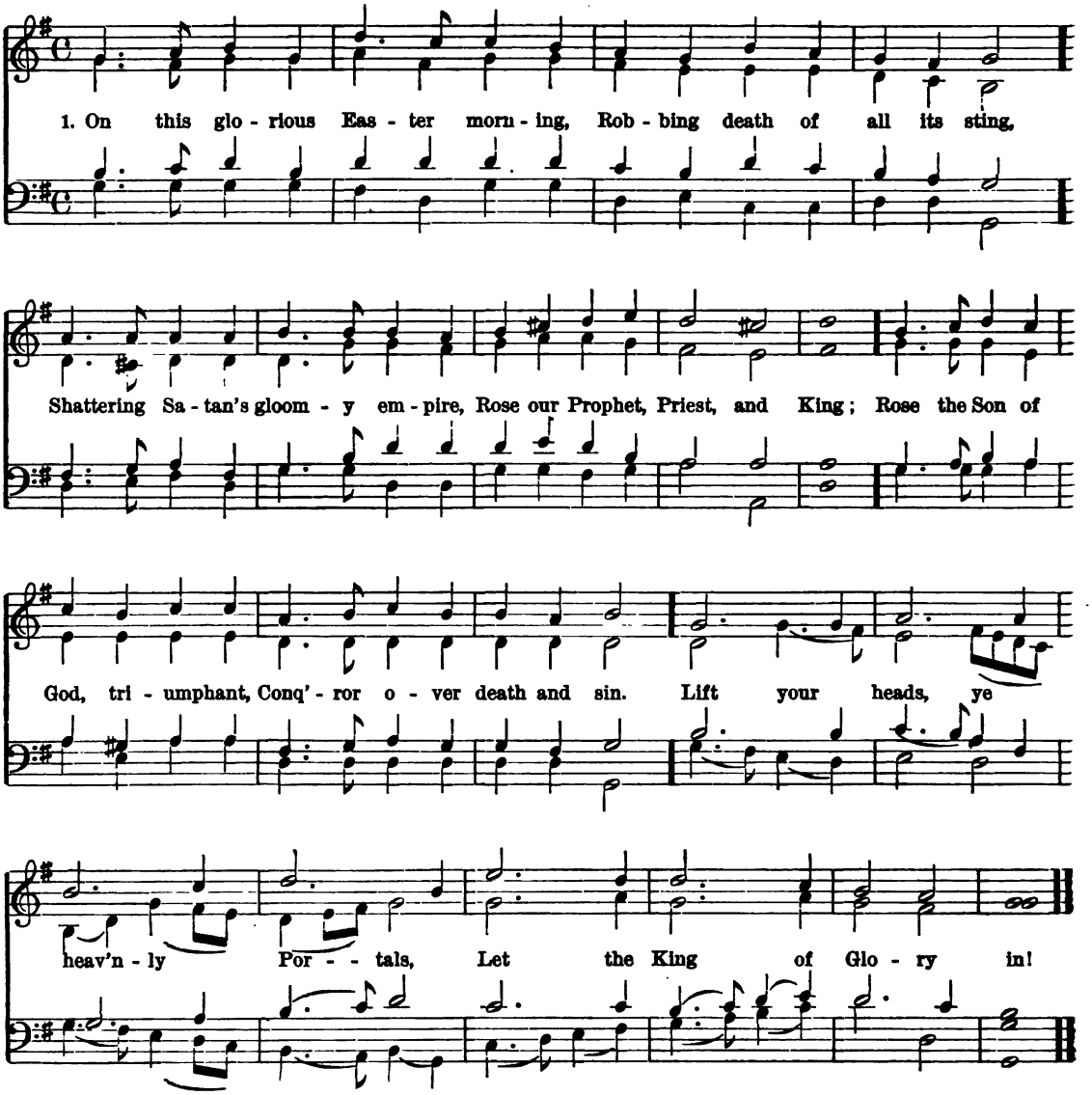

2.

He who left His Father's glory,
He who stooped from Heaven most high,
Lived as man on earth—and suffered,
Died—that man no more should die,
Now returns, a mighty Victor,
Conq'ror over death and sin.
Lift your heads, ye heav'nly Portals,
Let the King of Glory in!

3.

Christians! this glad Easter morning,
Tells of Light, and Life, and Love;
Tells us somewhat of the yearning
Felt for man in heaven above;
Tells how Jesus rose triumphant
Conq'ror over death and sin;
How the everlasting Portals
Ope'd to let their Monarch in!

4.

Tells us, too. the joyful tidings,
That where He is, we shall be;
And that we, too, shall be like Him,
When we Him in Glory see.
Like Him, Vanquishers of Satan,
Conq'rors over death and sin,
Lift your heads, ye heav'nly Portals,
Let the ransomed servants in!

No. 57. THE PARISH CHOIR. 5 cents.

EDITED AND PUBLISHED BY
CHAS. L. HUTCHINS, RECTOR OF GRACE CHURCH, MEDFORD, MASS.
Copyright, 1877, by C. L. HUTCHINS.
ENTERED AT MEDFORD POST OFFICE AS SECOND-CLASS MATTER,
April 1, 1877.

Subscription $1.00 a year (50 Numbers). All subscriptions begin and end with the current year. Back Numbers supplied.
Single Numbers, 5 cents each. Double Numbers, 10 cents each. Catalogue free, on application.

I am the Bread of Life.

St. John vi. 33.

Anthem 60. *John Stainer.*

Andante.

p

Je - sus

p

Swell.

p

Andante.

Ped.

mf Tempo.

said to His dis - ci - ples, The bread of God is He which com - eth

mf

mf Tempo.

Org.

f

down from heav'n, and giv - eth life, and giv - eth life,

f

f

cres

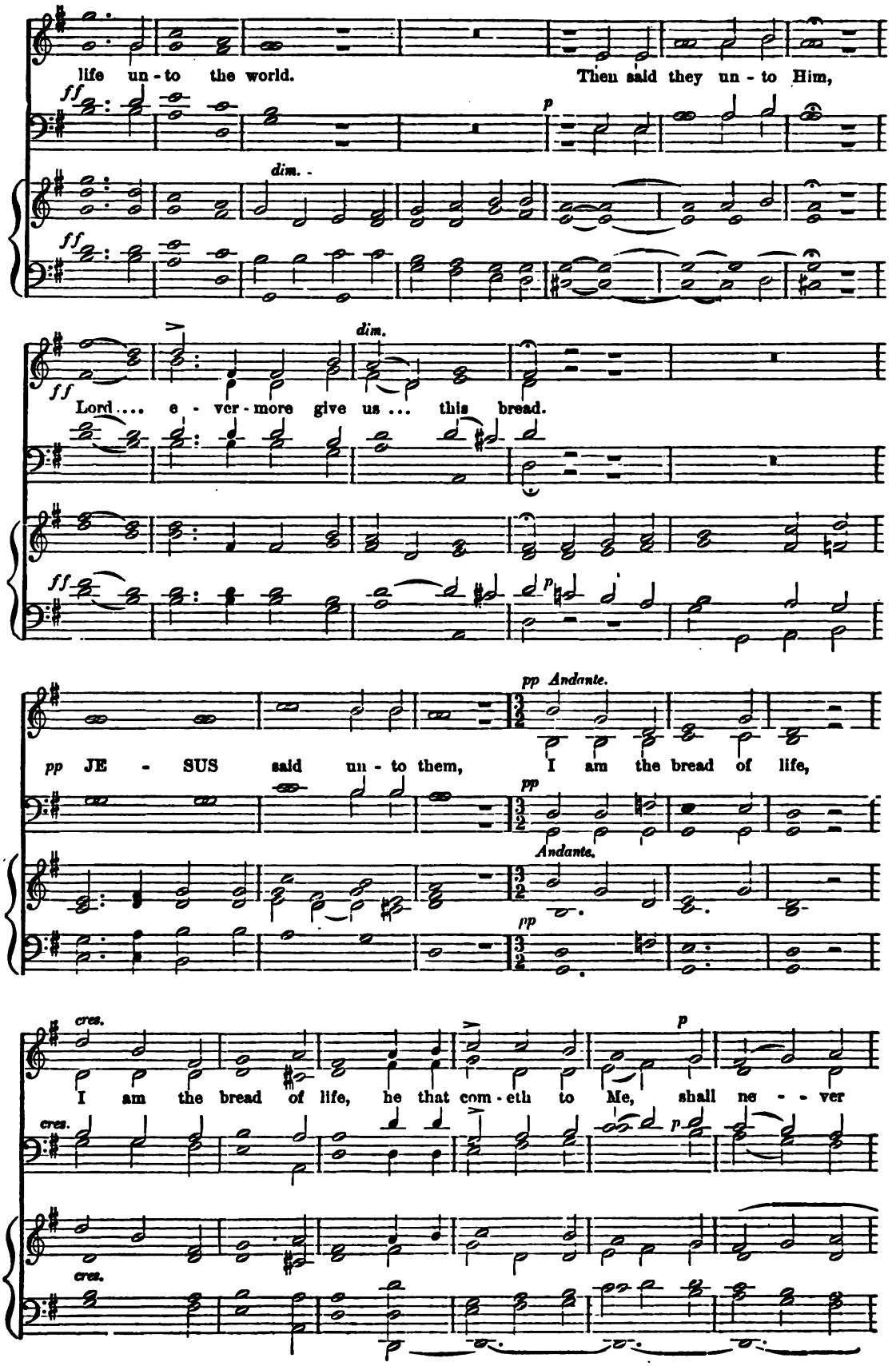
life un - to the world. Then said they un - to Him,
ff
p
dim.
ff
dim.
ff
Lord.... e - ver - more give us ... this bread.
ff
p
pp Andante.
pp JE - SUS said un - to them, I am the bread of life,
pp
Andante.
pp
cres.
I am the bread of life, he that com - eth to Me, shall ne - - ver
p
cres.
p
cres.

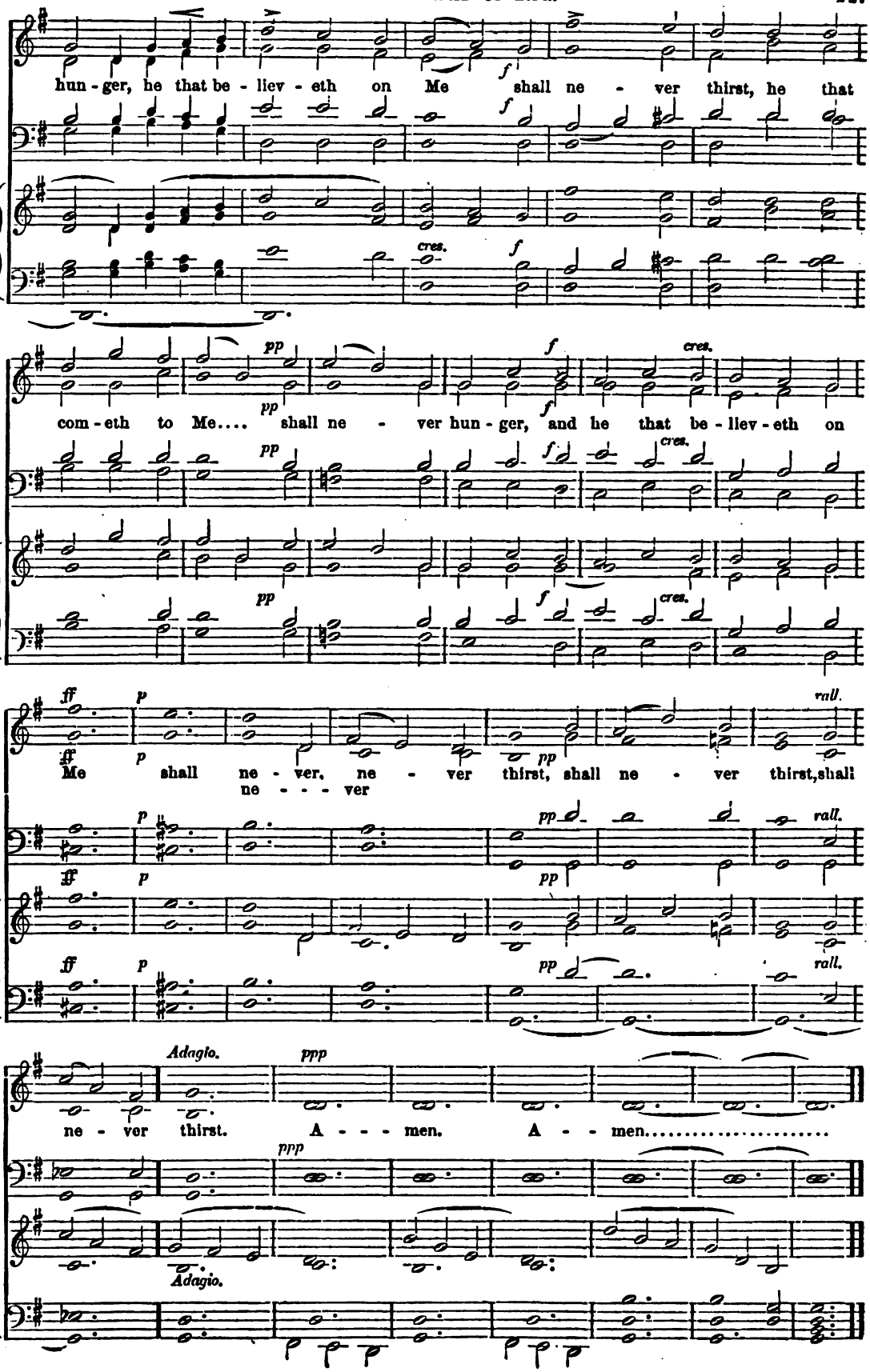
hun - ger, he that be - liev - eth on Me shall ne - ver thirst, he that
com - eth to Me.... shall ne - ver hun - ger, and he that be - liev - eth on
Me shall ne - ver, ne - ver thirst, shall ne - ver thirst, shall
ne - - - ver
ne - ver thirst. A - - - men. A - - men.....
Adagio.
Adagio.

Come unto Me.

S. Matt. xi: 28.

Anthem 61. *J. L. Hatton.*

p

Come un - to Me all ye that la-bour, and are hea - vy la - den, and I will give you

p

rest, and I will give you rest... Come, Come, Come un - to Me, Come, come, For

my yoke is ea - sy, and my bur - den is light, Come un-to me, come un-to me,

all ye that la - bour, all ye that la - bour, and I will give you rest. Come, come,

and I will give you

pp

Come un - to Me, all ye that la - bour, and are hea-vy la - den, Come, come,

pp

rest. come un - to Me, to Me,

Come un - to Me, Come un - to Me ... and I will give.. you rest.

Come,

rall-al-fine. ORGAN.

Come, Come, Come un-to Me, Come, Come, Come un-to Me..... *pp*

Nos. 58 & 59. THE PARISH CHOIR. 10 cents.

EDITED AND PUBLISHED BY
CHAS. L. HUTCHINS, RECTOR OF GRACE CHURCH, MEDFORD, MASS.
Copyright, 1877, by C. L. Hutchins.
ENTERED AT MEDFORD POST OFFICE AS SECOND CLASS MATTER.
April, 1877.

Subscription, $1.00 a year (50 Numbers). All subscriptions begin and end with the current year. Back Numbers supplied
Single Numbers, 5 cents each. Double Numbers, 10 cents each. Catalogue free, on application.

Holy, Holy, Holy, Lord God.

(SANCTUS, NO. 2.)

Anthem 62.

Charles Gounod.

TENOR SOLO.

Andante. (*not too slow.*)

mf

Ped. * *Ped.*

Ho - ly, Ho - ly, Ho - ly

ppp

* *Ped.* * *Ped.*

Lord God, Ho - ly, Ho - ly, Ho - ly Lord God of

poco cres.

* *Ped.* * *Ped.* * *Ped.* * *Ped.*

hosts,... Lord.... God, Lord God.... of hosts.....

cres. *dim.*

* *Ped.* * *Ped.* * *Ped.* * *Ped.*

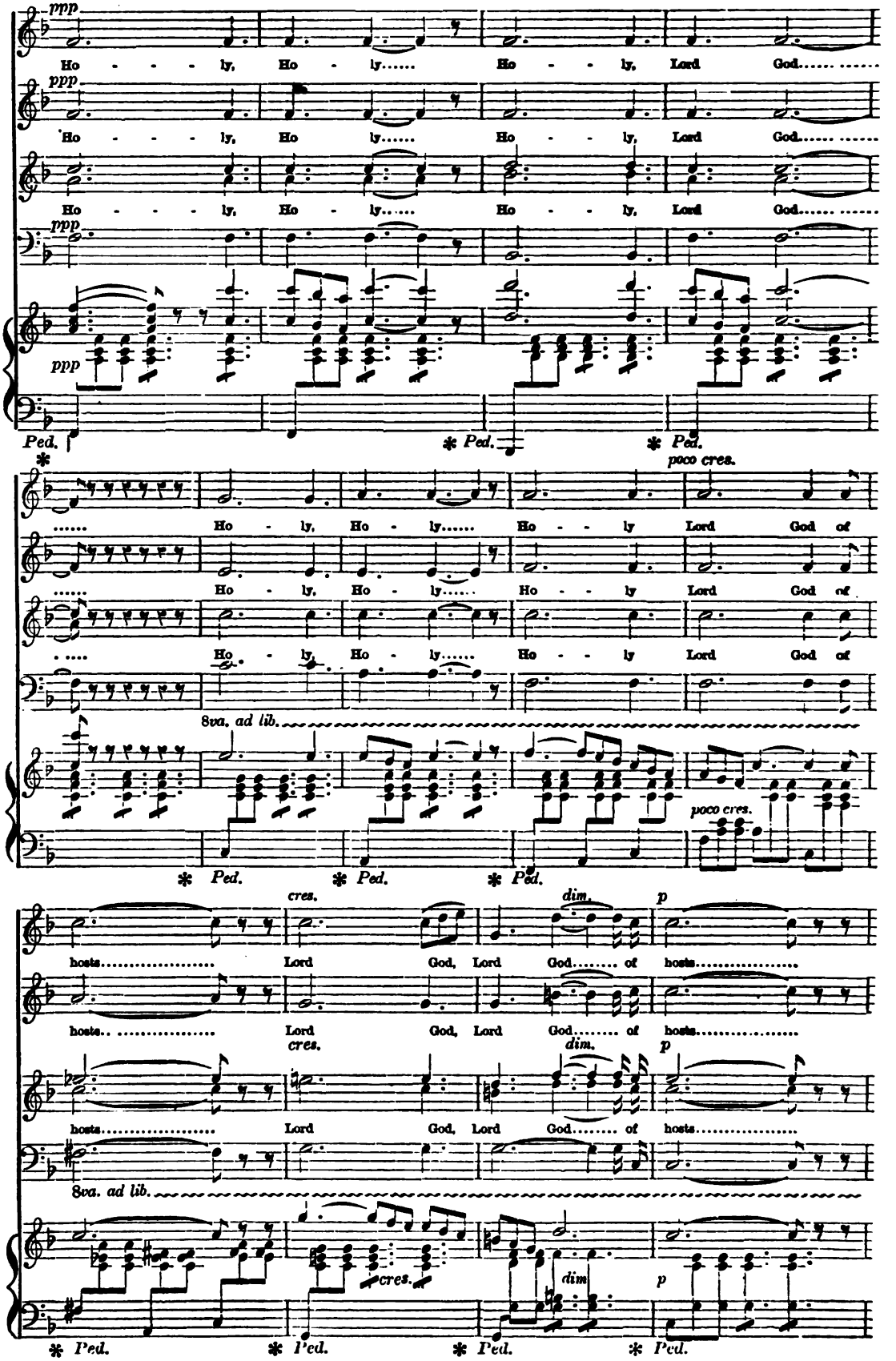
ppp
Ho - - - ly, Ho - ly..... Ho - - ly, Lord God.....
Ho - - - ly, Ho ly..... Ho - - ly, Lord God.....
Ho - - - ly, Ho - ly..... Ho - - ly, Lord God.....
Ped.
poco cres.
..... Ho - ly, Ho - ly..... Ho - - ly Lord God of
8va. ad lib.
cres.
dim.
p
hosts..... Lord God, Lord God..... of hosts.....
dim

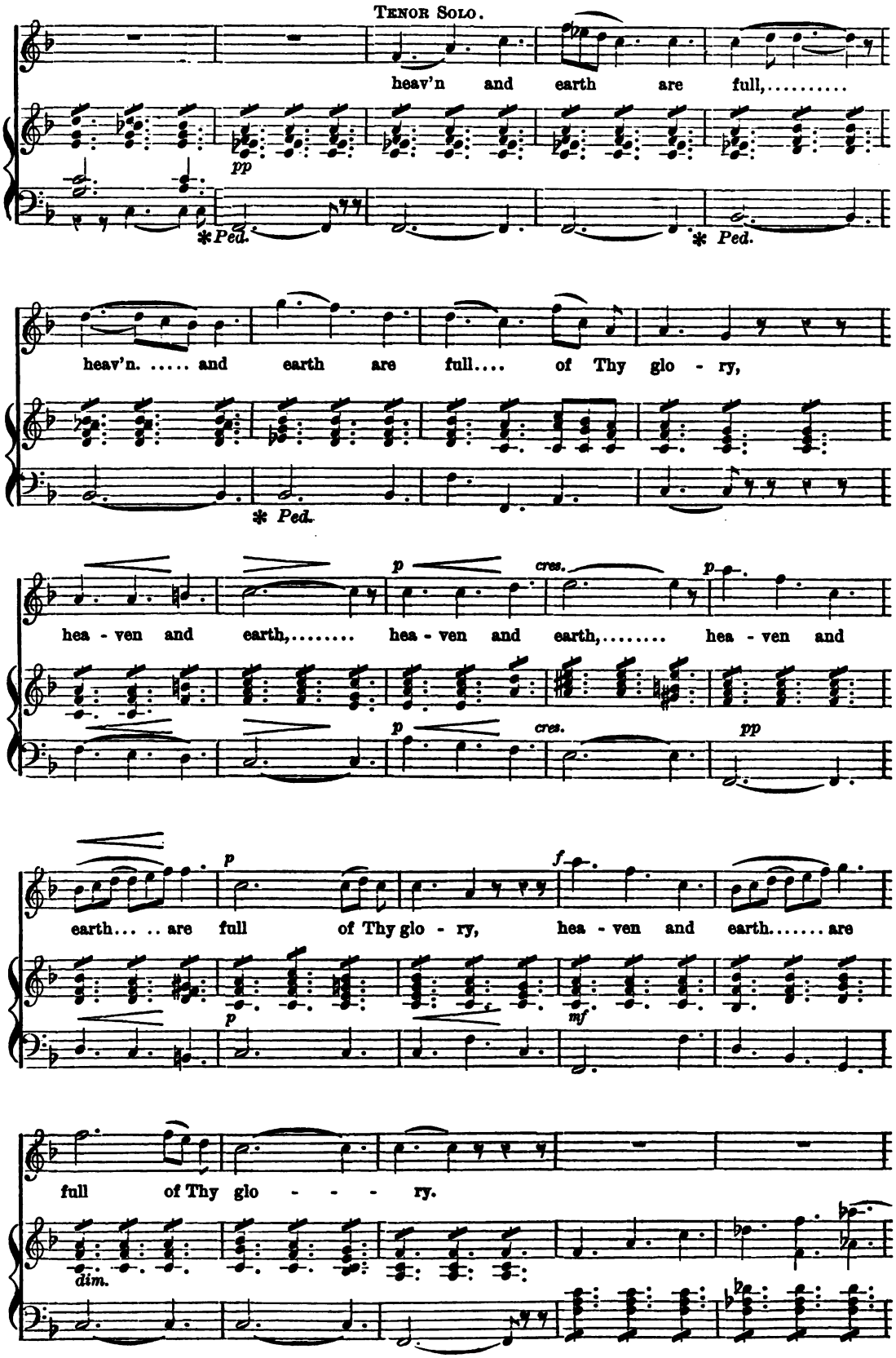
TENOR SOLO.
heav'n and earth are full,.....
pp
*Ped.
* Ped.
heav'n. ..... and earth are full.... of Thy glo - ry,
* Ped.
p
cres.
p
hea - ven and earth,..... hea - ven and earth,..... hea - ven and
p
cres.
pp
p
f
earth... .. are full of Thy glo - ry, hea - ven and earth..... are
p
mf
full of Thy glo - - - ry.
dim.

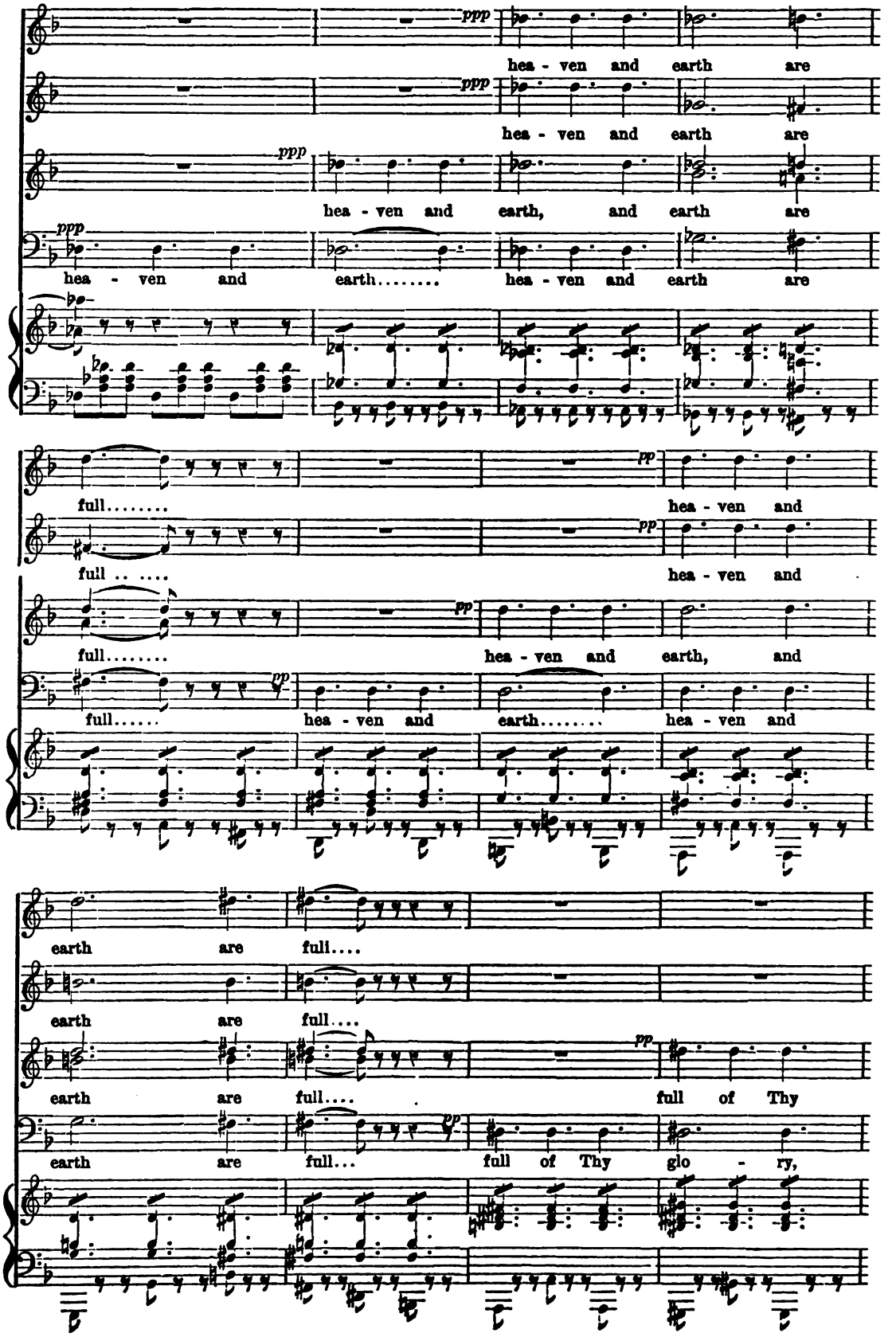
ppp
hea - ven and earth are
hea - ven and earth are
hea - ven and earth, and earth are
hea - ven and earth..... hea - ven and earth are
full..... hea - ven and
full .. .... hea - ven and
full..... hea - ven and earth, and
full..... hea - ven and earth..... hea - ven and
earth are full....
earth are full....
earth are full.... full of Thy
earth are full... full of Thy glo - ry,
pp

full of Thy glo - - ry.....

pp

full of Thy glo - - ry.....

glo - - - ry, glo - - ry.....

poco cres.

full of Thy glo - ry. Hea - ven and earth.....

Ped.

Hea - ven and earth are full.... of Thy

full.... of Thy

cres - - - *cen* - - - *do.* . . . *molto.*

Hea - ven and earth,..... hea - ven and earth are full.... of Thy

Hea - ven and earth,..... hea - ven and earth are full.... of Thy

cres - - - *cen* - - - *do.* . . . *molto.*

* *Ped.*

f *fff*

glo - ry.... Ho - ly, Ho - ly,.... Ho - ly Lord God,..

glo - ry.... Ho - ly, Ho - ly,.... Ho - ly Lord God,..

f *fff*

glo - ry.... Ho - ly, Ho - ly,.... Ho - ly Lord God,..

f *fff*

glo - ry.... Ho - ly, Ho - ly,.... Ho - ly Lord God,..

f *fff*

* *Ped.* * *Ped.* * *Ped.* * *Ped.*

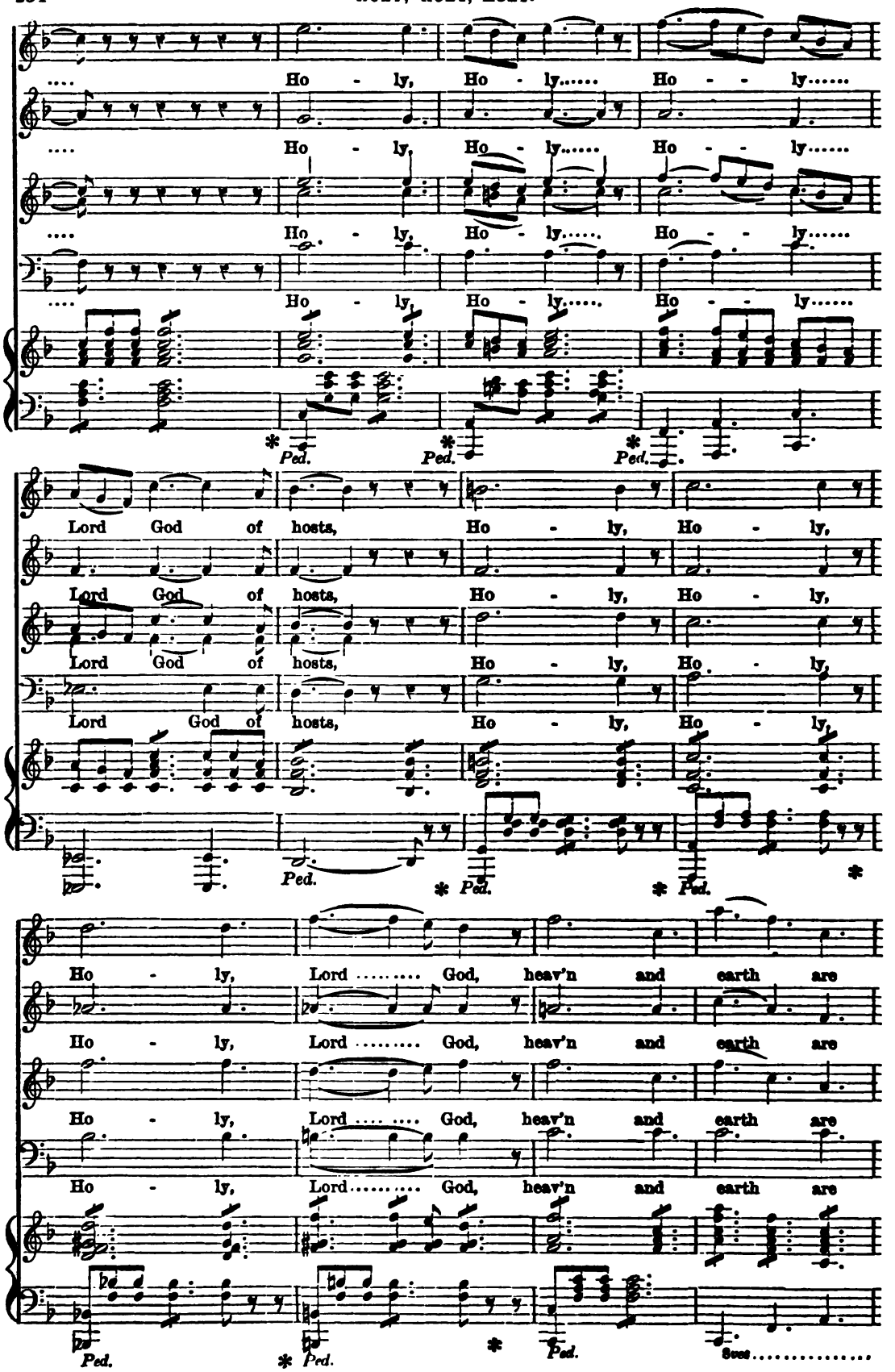
Ho - ly, Ho - ly..... Ho - - ly.....
Ho - ly, Ho - ly..... Ho - - ly.....
Ho - ly, Ho - ly..... Ho - - ly.....
Ho - ly, Ho - ly..... Ho - - ly.....
Ped. Ped. Ped.
Lord God of hosts, Ho - ly, Ho - ly,
Lord God of hosts, Ho - ly, Ho - ly,
Lord God of hosts, Ho - ly, Ho - ly,
Lord God of hosts, Ho - ly, Ho - ly,
Ped. Ped. Ped.
Ho - ly, Lord ..... God, heav'n and earth are
Ho - ly, Lord ..... God, heav'n and earth are
Ho - ly, Lord ..... God, heav'n and earth are
Ho - ly, Lord ..... God, heav'n and earth are
Ped. Ped. Ped.
Sus.....

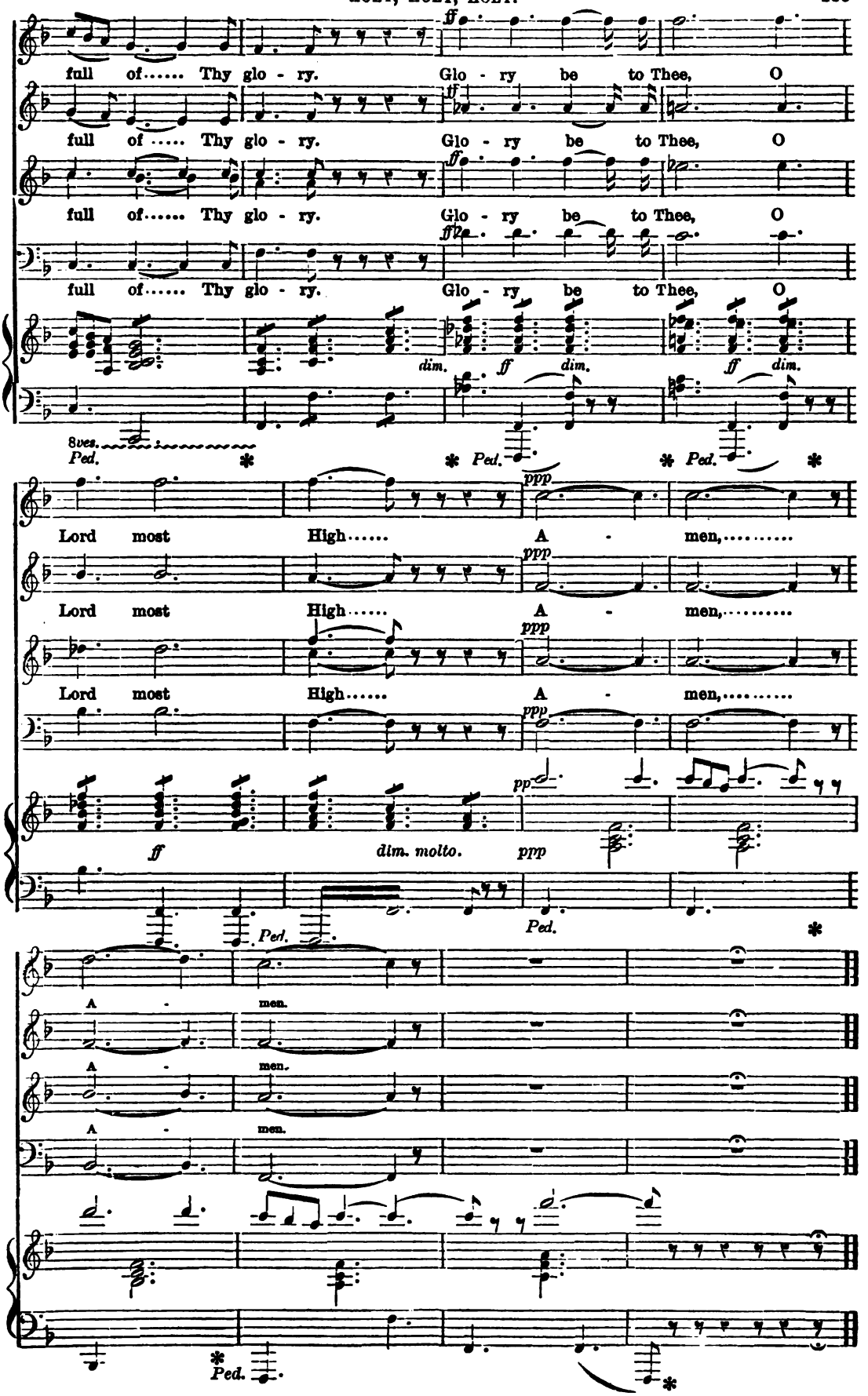
full of..... Thy glo - ry. Glo - ry be to Thee, O
full of ..... Thy glo - ry. Glo - ry be to Thee, O
full of..... Thy glo - ry. Glo - ry be to Thee, O
full of..... Thy glo - ry. Glo - ry be to Thee, O
ff
dim.
ff
dim.
ff
dim.
8ves.
Ped.
Lord most High..... A - men,.....
Lord most High..... A - men,.....
Lord most High..... A - men,.....
ppp
pp
ff
dim. molto.
ppp
Ped.
A - men.
A - men.
A - men.

Blessed is He who cometh.

Anthem 63. (BENEDICTUS QUI VENIT.) *Charles Gounod.*

Adagio. SOPRANO SOLO.

Bless - ed is He..... who com - eth in..... the name of....

pp *cres.* *dim.*

..... the Lord, in..... the name, in the name of.... the Lord..

cres. *dim.* *p*

CHORUS. 1ST & 2ND SOPRANOS. *cres.* *dim.*

ppp Bless-ed is He who com-eth in... the name of..... the Lord, in the name of..... the

1ST & 2ND TENORS.

ppp Bless-ed is He who com-eth in the name of..... the Lord, in the name of..... the

1ST & 2ND BASSES. *cres.* *dim.*

ppp *cres.* *dim.*

p Lord, who com - eth in the name..... *ppp* of the Lord, *ff* Ho-san-na in the high - est.

Lord, who com - eth in the name... *ppp* of the Lord, *ff* Ho-san-na in the high - est.

p *p* *p* *pp*

Nos. 60 & 61.

THE PARISH CHOIR.

10 cents.

EDITED AND PUBLISHED BY

CHAS. L. HUTCHINS, RECTOR OF GRACE CHURCH, MEDFORD, MASS.

Copyright, 1877.

Single subscription prepaid, 50 cents a year. Five copies for one year, 45 cents each. Ten or more copies for one year, 40 cents each. All subscriptions begin and end with the current year. Back Numbers supplied. Single Numbers, 5 cents each. Double Numbers, 10 cents each. Catalogue free, on application.

Te Deum Laudamus, No. 11.

Henry Smart.

Vivace. FULL.

We praise Thee O God, we ac - knowledge Thee to be the Lord. All the

Vivace. FULL.

♩ = 126.

earth doth wor - ship Thee, the Fa - ther ev - er - last - ing. To Thee all An - gels

DEC.

DEC.

DEC.

p

cry a - loud, the Heav'ns and all the pow'rs there-in, To Thee Cher-u - bim and

CAN.

CAN.

CAN.

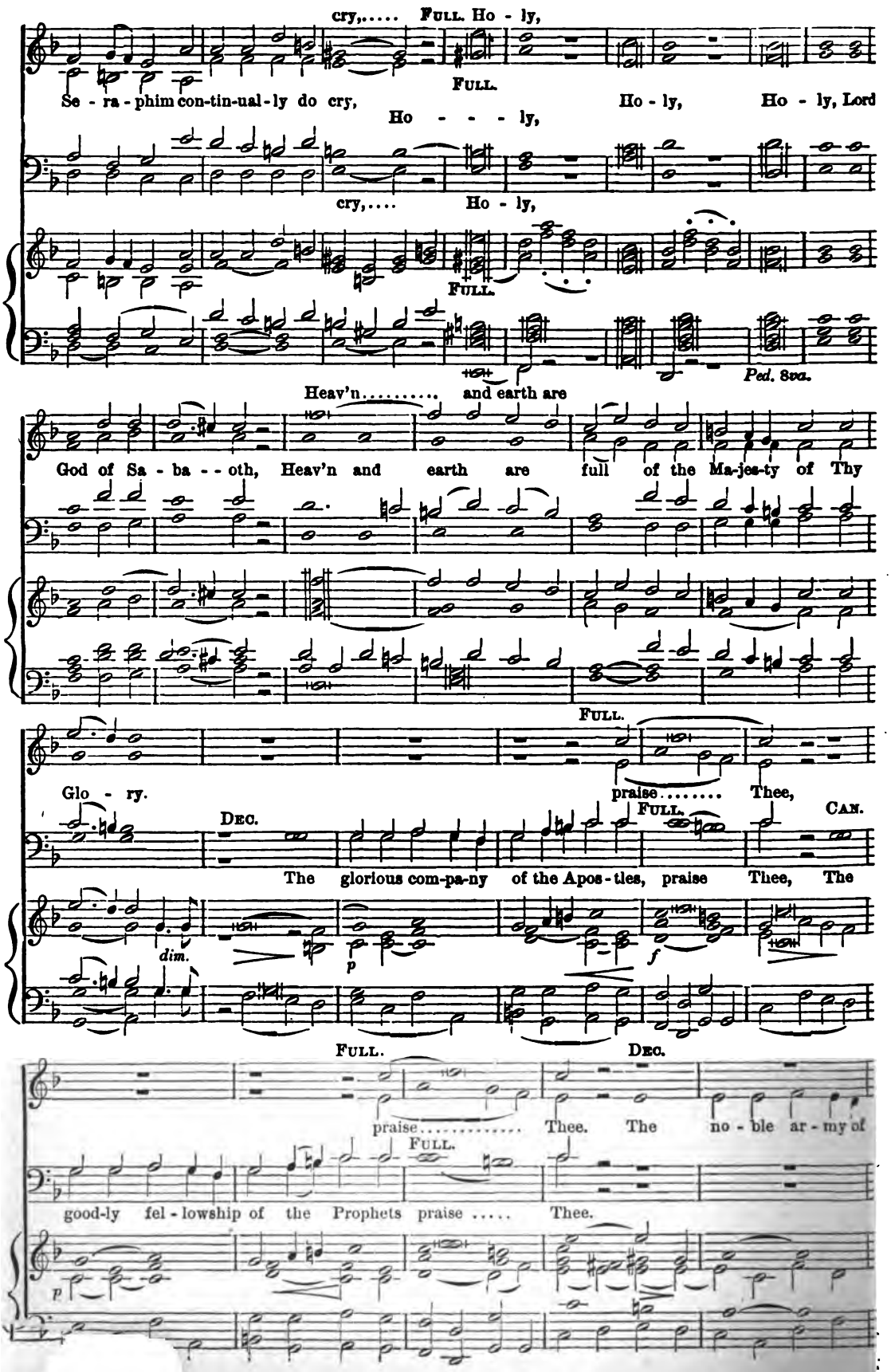
cry,..... FULL. Ho - ly,
FULL.
Se - ra - phim con-tin-ual-ly do cry, Ho - ly, Ho - ly, Lord
Ho - - - ly,
cry,.... Ho - ly,
FULL.
Ped. 8va.
Heav'n..... and earth are
God of Sa - ba - - oth, Heav'n and earth are full of the Ma-jes-ty of Thy
FULL.
Glo - ry. praise..... Thee,
DEC. FULL. CAN.
The glorious com-pa-ny of the Apos-tles, praise Thee, The
dim. p f
FULL. DEC.
praise..... Thee. The no - ble ar - my of
FULL.
good-ly fel - lowship of the Prophets praise ..... Thee.
p

FULL.

praise..... Thee. all the world

Mar - tyrs praise..... Thee. The Ho - ly Church throughout all the world doth ac-

world

FULL.

praise..... Thee. all the world doth ac-

Ped. 8va.

doth acknowledge

- knowl - edge / doth acknowledge } Thee; The Fa - ther of an in - fi - nite ma - jes-ty; Thine a - dor - a - ble,

- know - ledge

dim

Ped. 8va.

true, and on - ly Son; Al - so the

p *f*

true, and on - ly Son; Al - so the Ho-ly Ghost, the Com - fort - er. Thou art the

p *f*

true, and on - ly Son; Al - so the

p *cres.* *f*

King of Glo - ry, O Christ, Thou art the e - ver - last - ing Son of the Fa - - ther.

dim. p

p Dec.

When Thou tookest up-on Thee to de - liv - er man, Thou didst hum-ble Thy-self to be

p Dec.

Dec.

Can.

born of a Vir-gin. When Thou hadst o - vercome the sharp - ness of death, Thou didst

Can.

Can.

Full.

o - pen the kingdom of Heav'n to all be - liev - - - ers. Thou sit - test at the right hand of

Full.

Full.

God, in the glo-ry of the Fa - - - ther. We be-lieve that Thou shalt come.. to be our

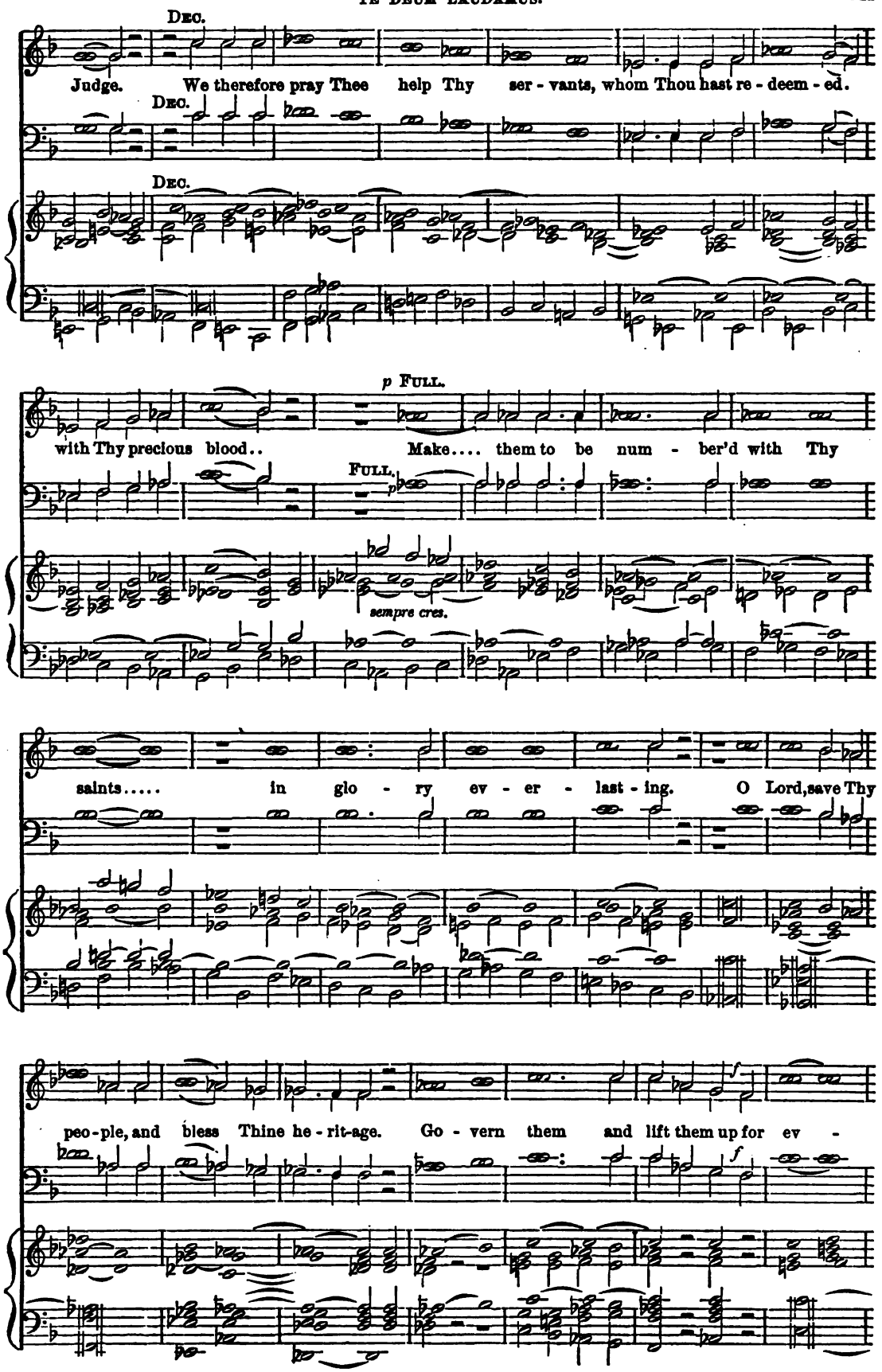
Dec.
Judge. We therefore pray Thee help Thy ser - vants, whom Thou hast re - deem - ed.
Dec.
Dec.
p Full.
with Thy precious blood.. Make.... them to be num - ber'd with Thy
Full.
p
sempre cres.
saints..... in glo - ry ev - er - last - ing. O Lord, save Thy
peo - ple, and bless Thine he - rit - age. Go - vern them and lift them up for ev -
f

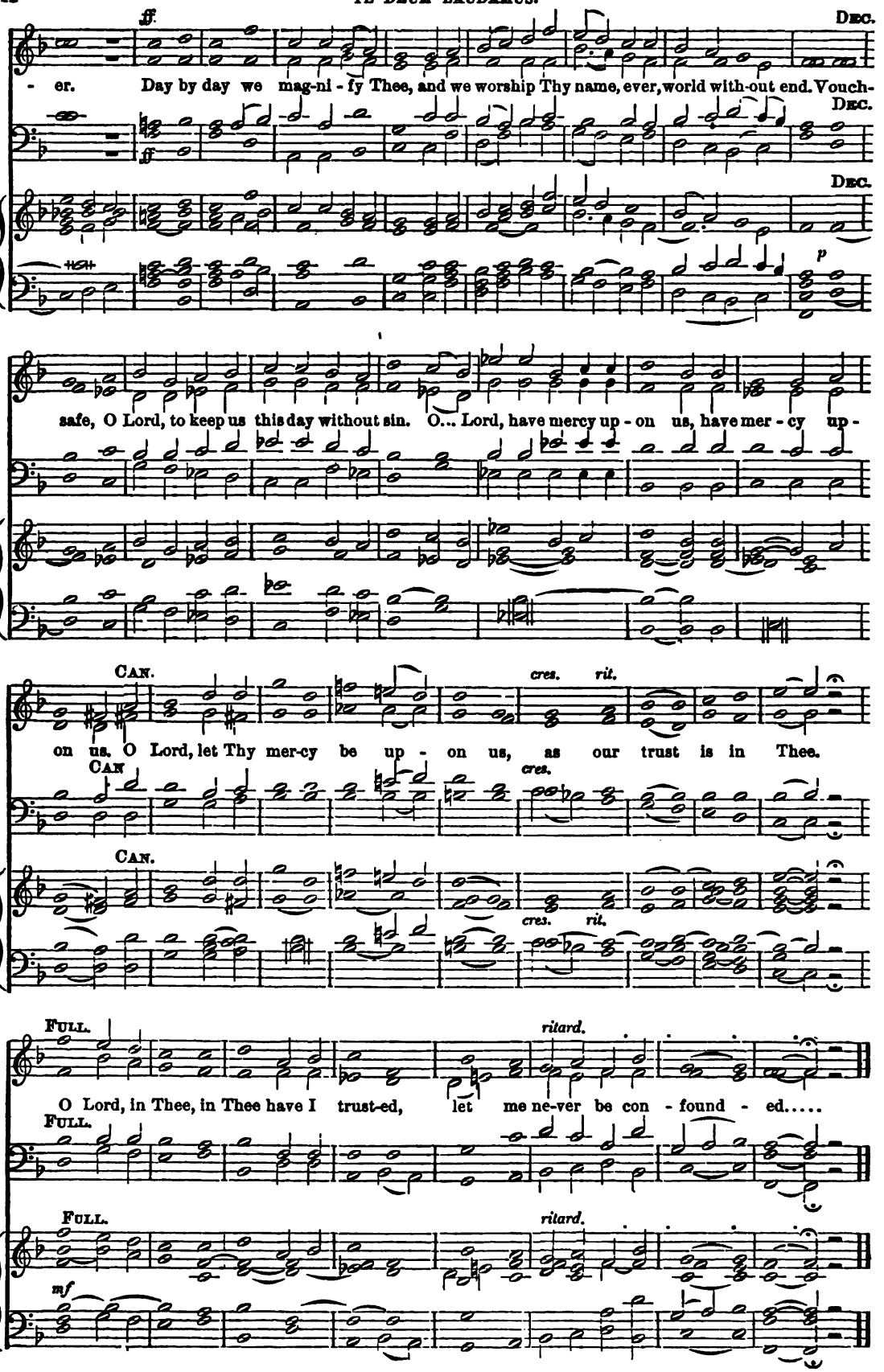
ff
Dec.
- er. Day by day we mag-ni - fy Thee, and we worship Thy name, ever, world with-out end. Vouch-
Dec.
ff
Dec.
p
safe, O Lord, to keep us this day without sin. O... Lord, have mercy up - on us, have mer - cy up -
Can.
cres. rit.
on us. O Lord, let Thy mer-cy be up - on us, as our trust is in Thee.
Can
cres.
Can.
cres. rit.
Full.
ritard.
O Lord, in Thee, in Thee have I trust-ed, let me ne-ver be con - found - ed.....
Full.
Full.
ritard.
mf

Te Deum Laudamus, No. 12.

Fred. Iliffe.

HARMONY.

FULL. { We praise Thee..... O..... God: We acknowledge..... Thee · to be · the Lord.
All the earth doth.... wor - ship Thee: The Father..... ev - er - last · = ing.

D. To Thee all Angels... cry · a - loud; the Heavens and ..... all · the pow'rs there - in.

C. To Thee Cherubim and Se - raph - im: con - - - - - tinu - al - ly do cry.

UNISON.

pp Ho - ly, Ho - ly, Ho - ly. Lord God of Sa - ba - oth.

FULL. *Slower.*

pp ORGAN.

MELODY IN THE TENOR.

FULL.
Heav'n and earth are full of the Ma - jes - ty: of Thy · = glo - = ry.

D. The glorious company..... of · the A - postles: F praise = · = = · = Thee.

C. The goodly fellowship..... of · the Prophets: F praise = · = = · = Thee.

D The noble army..... of · = Martyrs: F praise = · = · = · = Thee.

C The holy Church throughout all · the world: doth = · ac - know - ledge Thee.

D The ..... Fa · = ther: of an infi - nite Ma - jes · ty.

C Thine ad - - - - - ora · ble, true: and on · = = · ly · Son.

D Also the .... Ho · ly Ghost, the Com = = · fort - er.

UNISON.

ff Thou art the { King of Glory: O..... Christ. Thou art the ever- } lasting Son: of · = the Fa - ther.

FULL.

ORGAN.

Ped. *Ped.*

HARMONY.

D When Thou tookest upon Thee to de- } - li - ver man · Thou didst humble Thyself to be } born · = of · a Virgin.

p

C When Thou hadst overcome the } sharpness of death: Thou didst open the King- dom of Heaven to } all · be - liev · - = ers.

D Thou sittest at the right hand } of · = God: in the glory..... of · the Fa · - = ther.

UNISON.

p

FULL. We be - lieve that Thou shalt come: to be our Judge.

ORGAN.

ppp Slower.

HARMONY. *Tempo.*

C We therefore pray Thee help · Thy servants: Whom Thou hast redeemed with Thy pre - cious blood.

D Make them to be numbered } with · Thy saints: in glory ev - er - last = ing.

C O Lord,..... save · Thy people: and bless Thine her - it - age.

D Gov - - - = · ern them: and lift · them up · for ever.

F { Day..... ..... by · = day: we mag - ni - fy · = Thee.
And we worship.... Thy · = Name: ever, world · with-out · = end.

C Vouchsafe..... O · = Lord: to keep us this day with - out sin.

D O Lord, have mercy up - on · = us: have mercy · up - on · = us.

C O Lord, let Thy mercy be up- } - on · = us: as our trust · = is · in Thee.

HARMONY.

FULL. O Lord, in Thee have I trusted: let me nev - er be con - found - ed.

f

No. 62. THE PARISH CHOIR. 5 cents.

EDITED AND PUBLISHED BY

CHAS. L. HUTCHINS, RECTOR OF GRACE CHURCH, MEDFORD, MASS.

Single subscription prepaid, 50 cents a year. Five copies for one year, 45 cents each. Ten or more copies for one year, 40 cents each.
All subscriptions begin and end with the current year. Back numbers supplied. Single numbers, 5 cents each.
Double numbers, 10 cents each. Catalogue free, on application.

The Son of God goes forth to war.

Hymn Tune, No. 9. *Arthur S. Sullivan.*

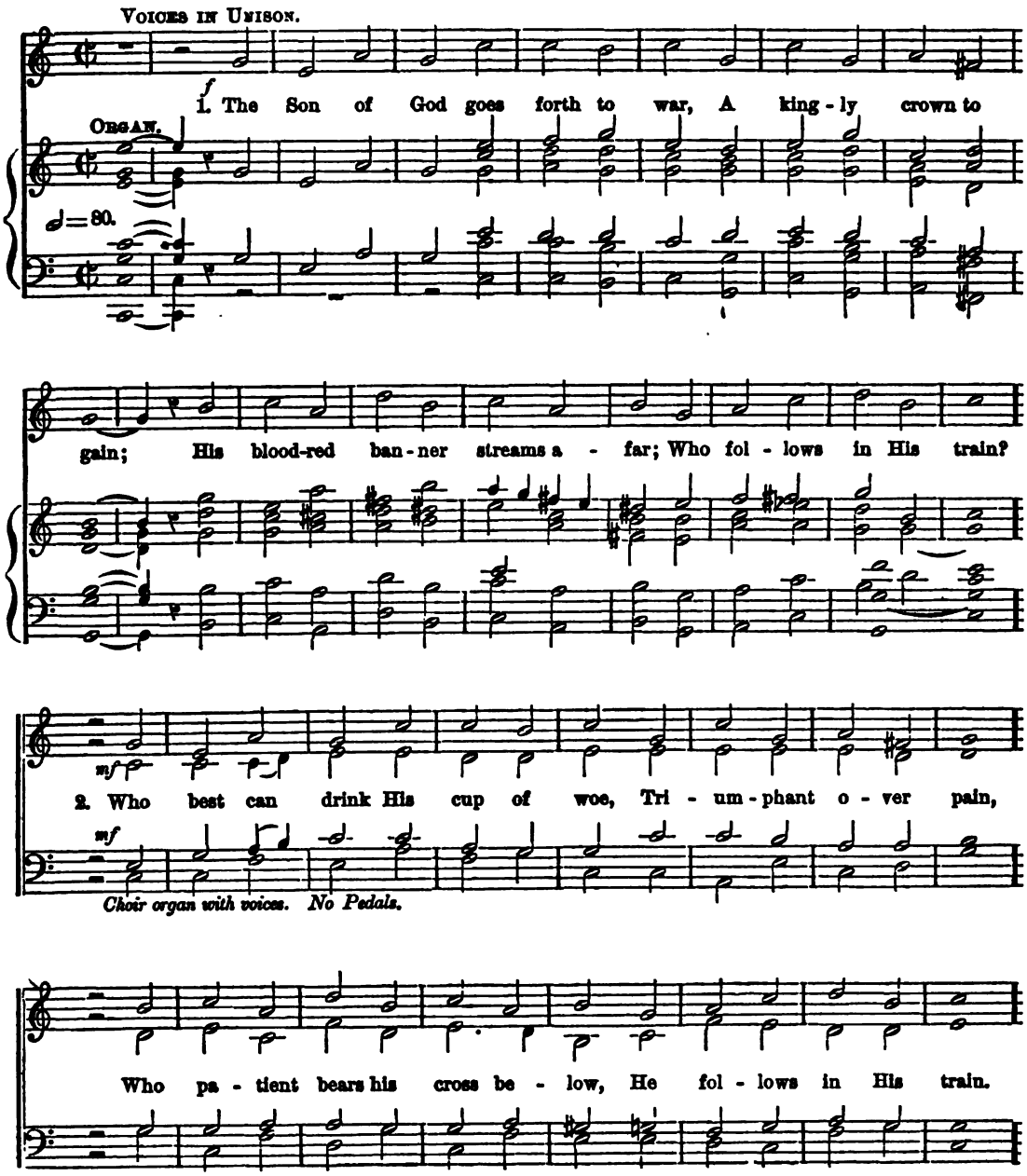

UNISON. MEN'S VOICES.

3. The mar - tyr first, whose ea - gle eye Could pierce be - yond the grave,

Gt. Diap. Sw. Reeds.

Peds.

Who saw his Mas - ter in the sky, And call'd on Him to save.

mf

4. Like Him, with par - don on His tongue, In midst of mor - tal pain,

mf

Choir organ. No Pedals.

He pray'd for them that did the wrong; Who fol - lows in His train?

TREBLES ONLY.

5. A glo-rious band, the chos - en few, On whom the Spi - rit came; Twelve va - liant

p

No Pedals.

MEN'S VOICES.

tf

saints, their hope they knew, And mock'd the cross and flame. 6. They met the tyrant's brandish'd steel, The

f

cres. *f*

Ped.

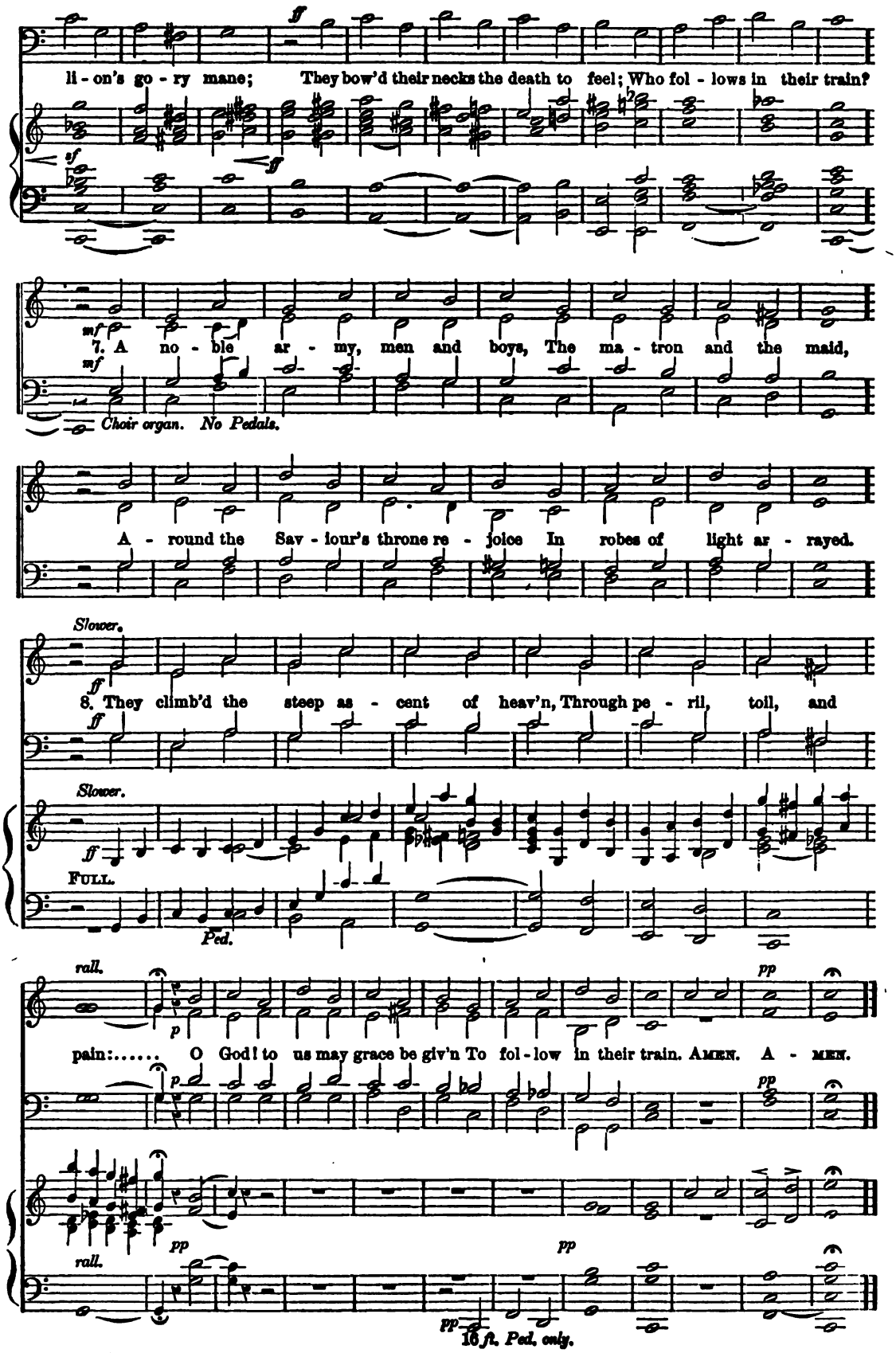
ff
li - on's go - ry mane; They bow'd their necks the death to feel; Who fol - lows in their train?
sf
ff
mf
7. A no - ble ar - my, men and boys, The ma - tron and the maid,
mf
Choir organ. No Pedals.
A - round the Sav - iour's throne re - joice In robes of light ar - rayed.
Slower.
ff
8. They climb'd the steep as - cent of heav'n, Through pe - ril, toil, and
ff
Slower.
ff
FULL.
Ped.
rall.
pp
p
pain:..... O God! to us may grace be giv'n To fol - low in their train. AMEN. A - MEN.
p
pp
pp
rall.
pp
pp
16 ft. Ped. only.

Holy Offerings rich and rare.

Hymn Tune, No. 10. *R. Redhead.*

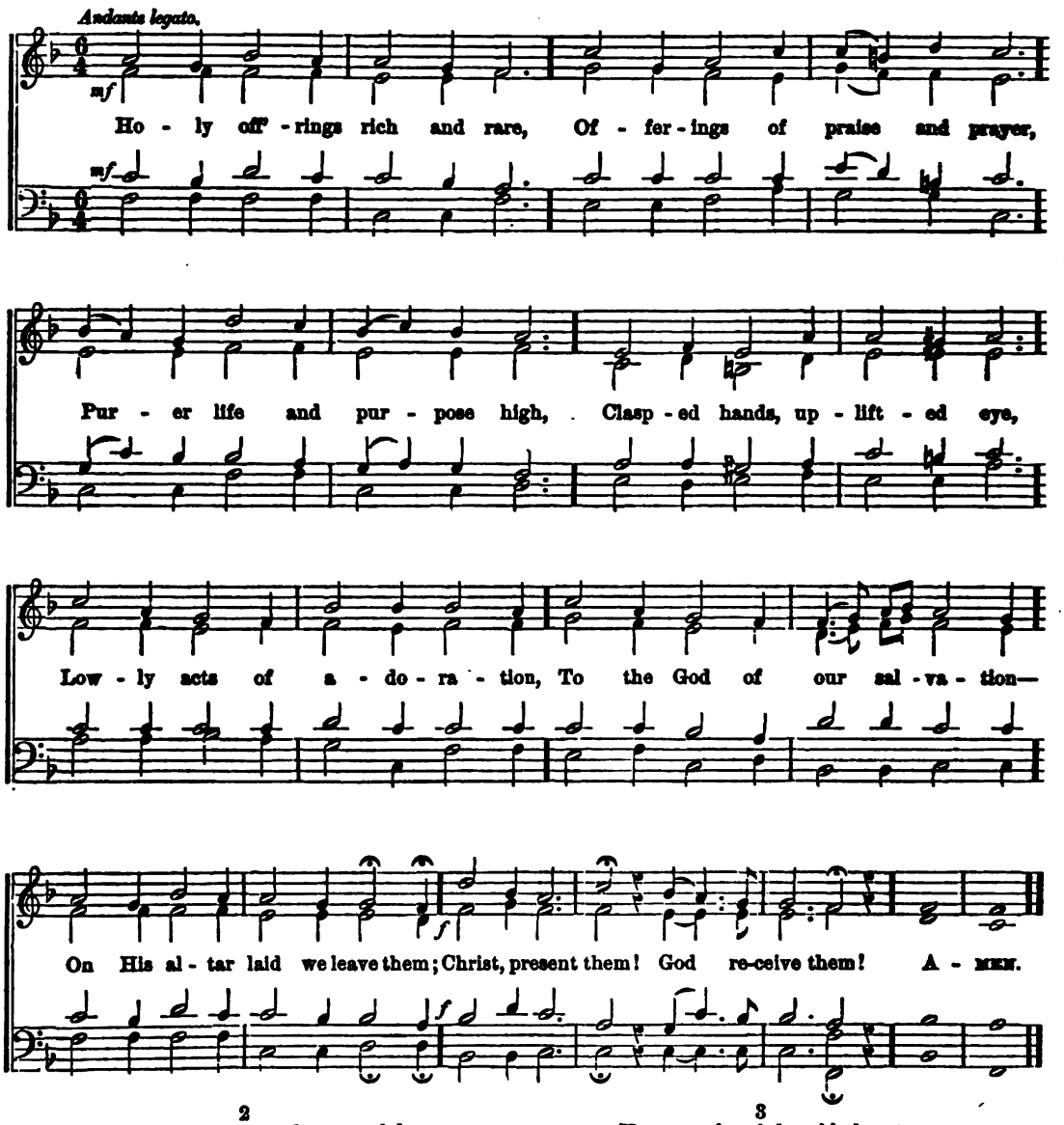

2

p Vows and longings, hopes and fears,
Broken-hearted sighs and tears,
Dreams of what we yet might be
Could we cling more close to Thee,
Which, despite of faults and failings,
Help Thy grace in its prevailings—
On Thine altar laid we leave them;
f Christ, present them! God receive them!

3

p Homage of each humble heart,
Ere we from Thy house depart;
Worship fervent, deep and high,
Adoration, ecstacy;
All that childlike love can render
Of devotion true and tender—
On Thine altar laid we leave them,
f Christ, present them! God receive them!

4

ff To the Father, and the Son,
And the Spirit, THREE in ONE,
Though our mortal weakness raise
Off'rings of imperfect praise,
dim Yet with hearts bowed down most lowly,
cres Crying, Holy! Holy! Holy!
On Thine altar laid we leave them;
f Christ, present them! God receive them! AMEN.

Nos. 63 & 64. THE PARISH CHOIR. 10 cents.

EDITED AND PUBLISHED BY
CHAS. L. HUTCHINS, RECTOR OF GRACE CHURCH, MEDFORD, MASS.
Copyright, 1877, by C. L. HUTCHINS.
ENTERED AT MEDFORD POST OFFICE AS SECOND-CLASS MATTER,
July 1, 1877.

Subscription $1.00 a year (50 Numbers). All subscriptions begin and end with the current year. Back Numbers supplied.
Single Numbers, 5 cents each. Double Numbers, 10 cents each. Catalogue free, on application.

As pants the hart.

Ps. xlii.

Anthem 64.

Andante. *Spohr.*

TREBLE SOLO.

As pants the hart for cool - ing streams, When heat - ed in the chase, So longs my soul, O God, for Thee, And Thy re-fresh - ing grace, And Thy re-fresh - ing grace.

♪ = 92.

cres. *p* *cres.* *p*

TREBLE. *pp* As pants the hart for cool - ing streams, When

1ST ALTO. As pants the hart for cool - ing streams, When

2ND ALTO. *pp*

TENOR (8ve lower.) As pants the hart for cool - ing streams, When

BASS. *pp* *pp*

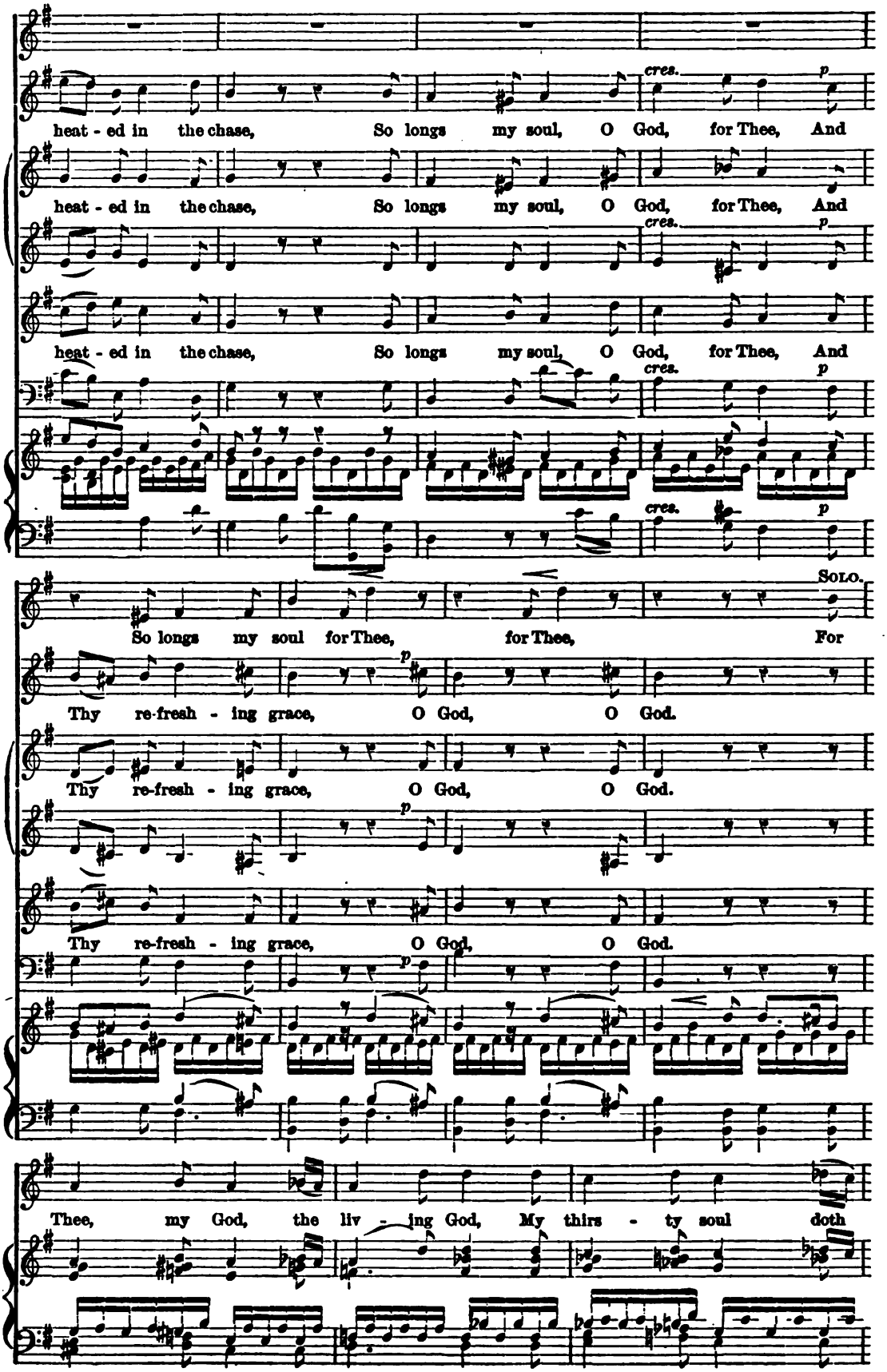
cres.
p
heat - ed in the chase, So longs my soul, O God, for Thee, And
heat - ed in the chase, So longs my soul, O God, for Thee, And
heat - ed in the chase, So longs my soul, O God, for Thee, And
Solo.
So longs my soul for Thee, for Thee, For
Thy re-fresh - ing grace, O God, O God.
Thy re-fresh - ing grace, O God, O God.
Thy re-fresh - ing grace, O God, O God.
Thee, my God, the liv - ing God, My thirs - ty soul doth

pine, O! when shall I..... be - hold Thy face, Thou

Ma - jes - ty di - vine? O! when shall I..... be-hold Thy

p *cres.* *f*

face? O! when?..... O! when?..... O! when?.....

pp *res.* *f*

dim.

..... As pants the hart for cool - - - - ing

pp

As pants the hart for cool - ing streams, When heat - ed in the

As pants the hart for cool - ing streams, When heat - ed in the

pp

As pants the hart for cool - ing streams, When heat - ed in the

pp

pp

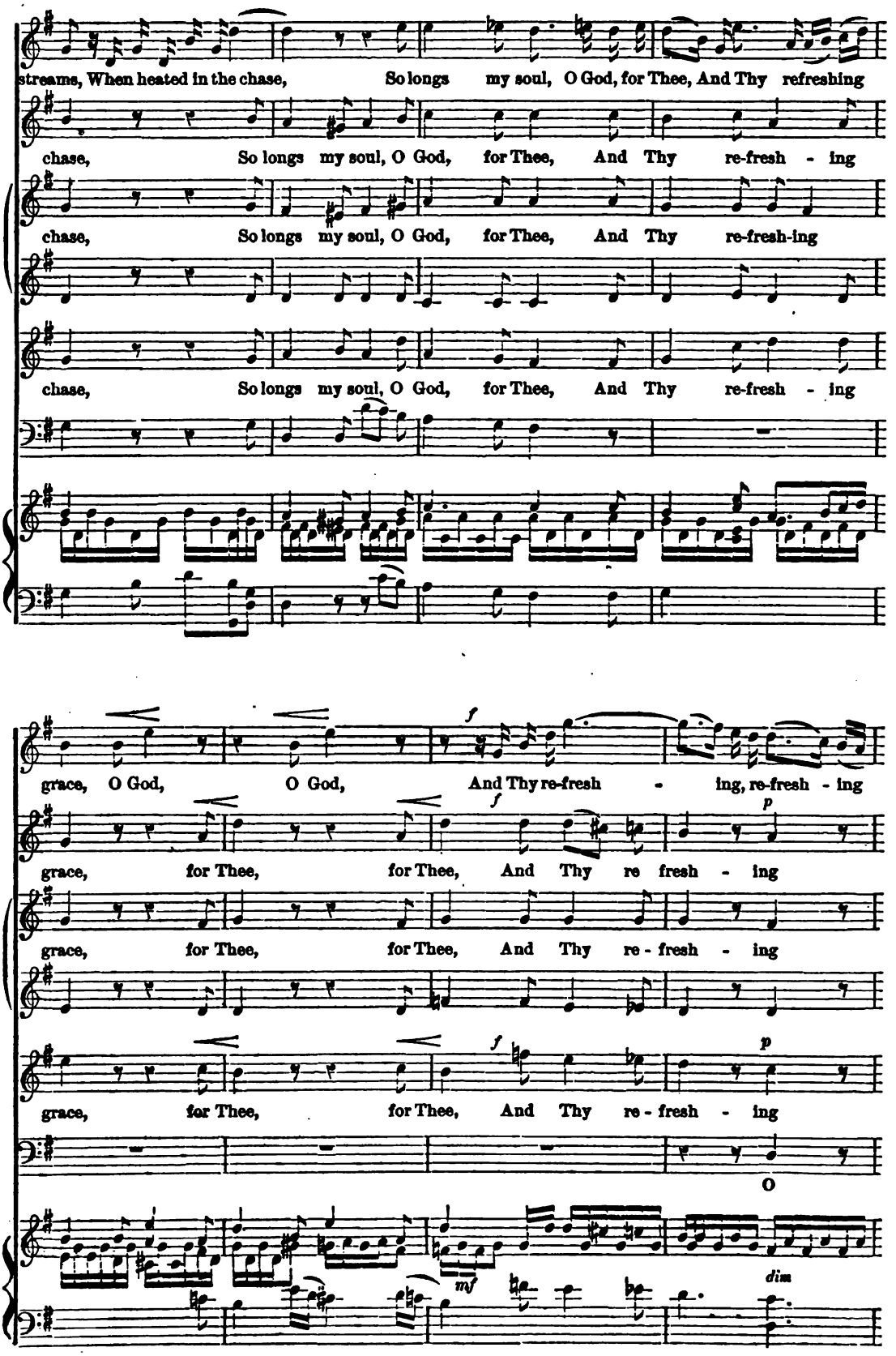
streams, When heated in the chase, So longs my soul, O God, for Thee, And Thy refreshing
chase, So longs my soul, O God, for Thee, And Thy re-fresh - ing
chase, So longs my soul, O God, for Thee, And Thy re-fresh-ing
chase, So longs my soul, O God, for Thee, And Thy re-fresh - ing
grace, O God, O God, And Thy re-fresh - ing, re-fresh - ing
grace, for Thee, for Thee, And Thy re fresh - ing
grace, for Thee, for Thee, And Thy re - fresh - ing
grace, for Thee, for Thee, And Thy re - fresh - ing
O
f
p
mf
dim

grace, and Thy refresh - ing grace, and Thy refresh - ing

grace, O God, for Thee, for Thee, and Thy re - fresh - ing

grace, O God, for Thee, for Thee, and Thy re - fresh - ing

grace, O God, for Thee, for Thee, and Thy re - fresh - ing

God, for Thee, ... and

grace, and Thy refresh - ing grace, re - fresh - ing grace.....

grace, and Thy re - fresh - ing grace.....

grace, and Thy re - fresh - ing grace.....

grace, and Thy re - fresh - ing grace.....

Thy re - fresh - ing grace.....

I will lift up mine eyes.

Psalm cxxi.

Anthem 65. *J. Clarke-Whitfield.*

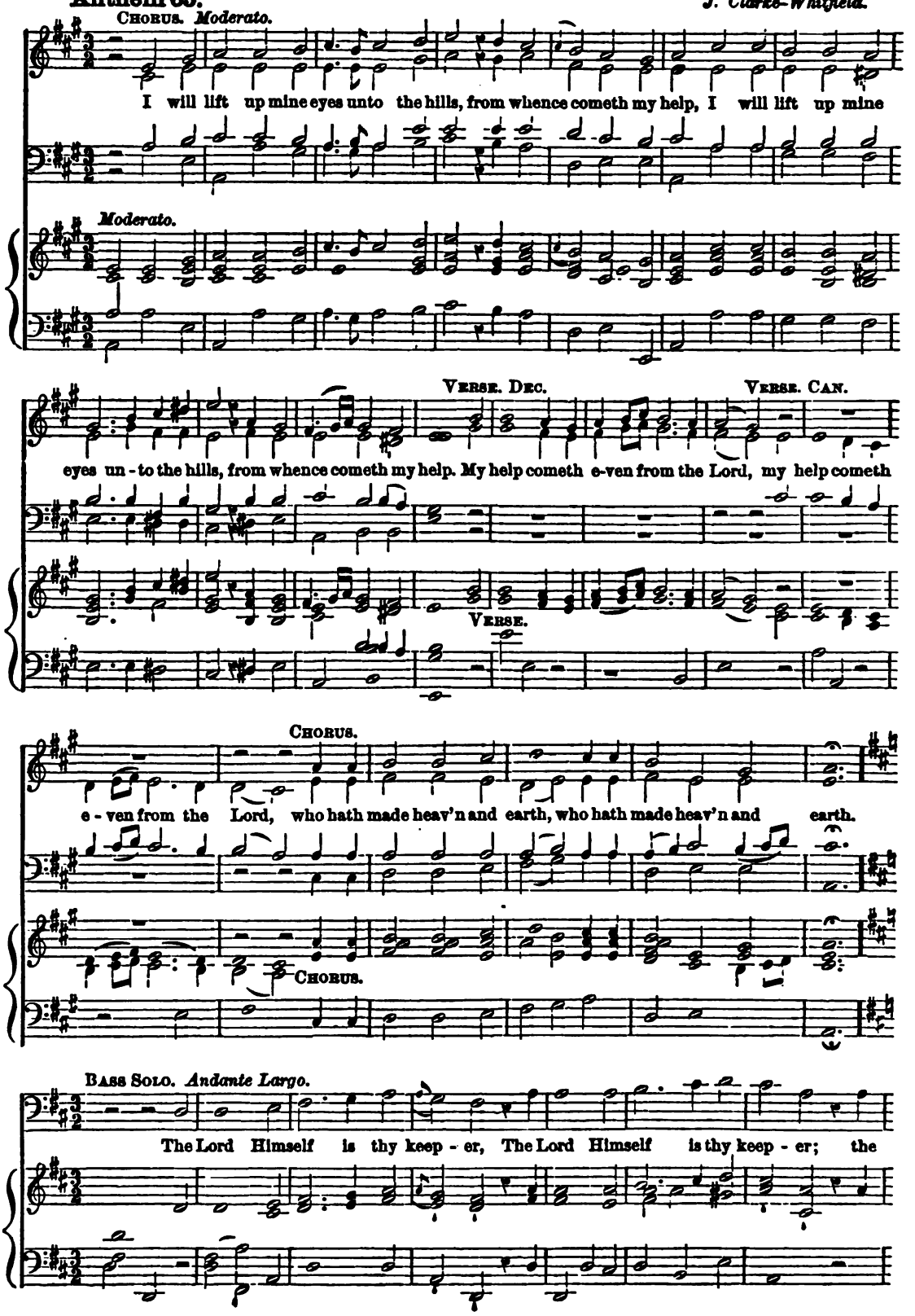

Lord is thy de-fence up-on thy right hand, the Lord is thy de - fence up-on thy right hand,

No pause.

1st and second Trebles. Duet.

p *f*

So that the sun shall not burn thee by day, neither the moon by night, So that the

p *f*

So that the sun shall not burn thee by day, neither the moon by night, So that the

pp *p*

p *pp*

sun shall not burn thee by day, neither the moon by night, neither the moon by night.

p *pp*

sun shall not burn thee by day, neither the moon by night, neither the moon by night.

pp

Chorus.

The Lord shall pre - serve thee from all e - vil; Yea, it is He that shall

Vivace moderato.

Chorus.

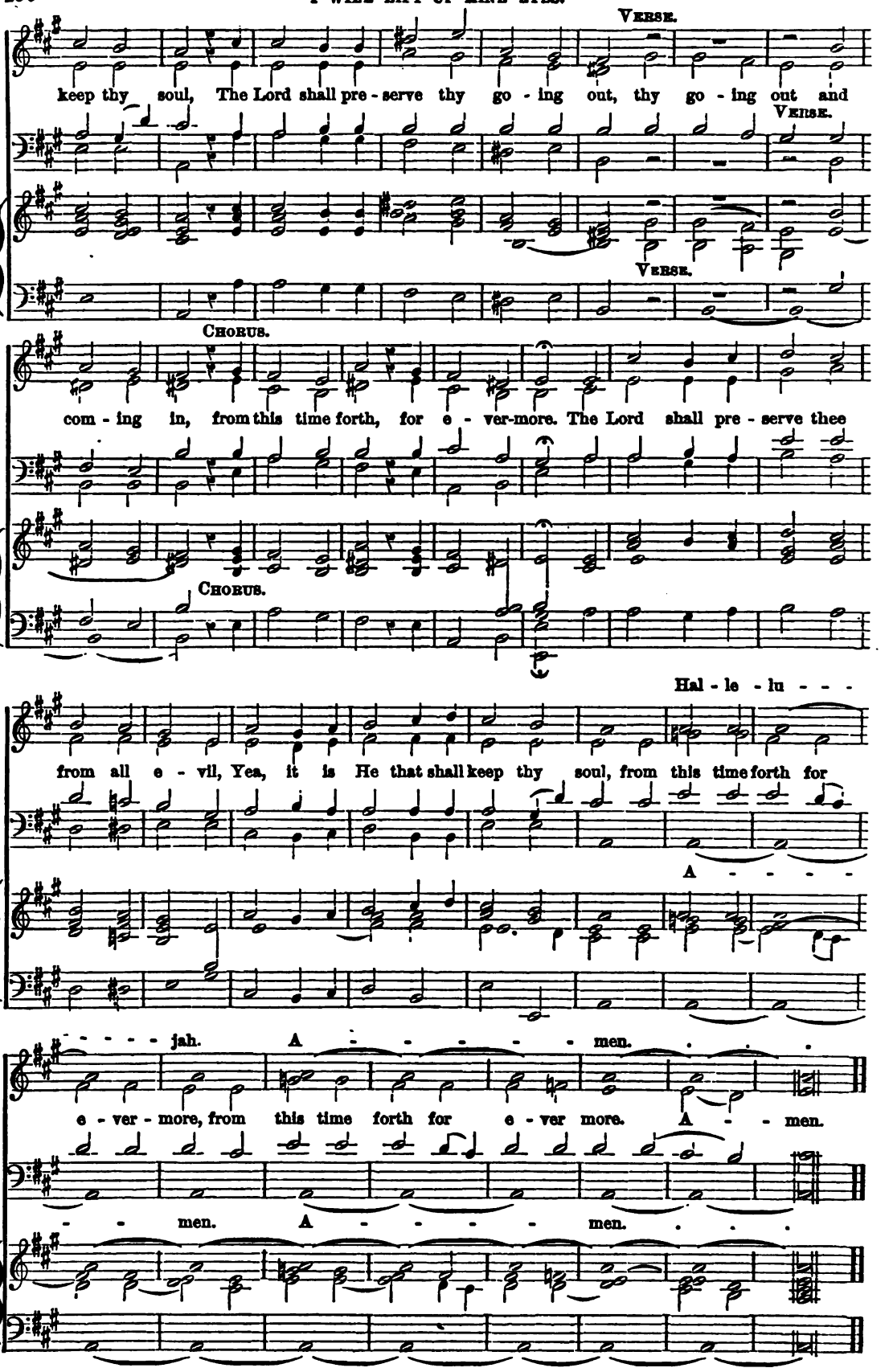
VERSE.
keep thy soul, The Lord shall pre - serve thy go - ing out, thy go - ing out and
VERSE.
VERSE.
CHORUS.
com - ing in, from this time forth, for e - ver-more. The Lord shall pre - serve thee
CHORUS.
Hal - le - lu - - -
from all e - vil, Yea, it is He that shall keep thy soul, from this time forth for
A - - - -
- - - - jah. A - - - - - men.
e - ver - more, from this time forth for e - ver more. A - - men.
- - men. A - - - - men.

No. 65. THE PARISH CHOIR. 5 cents.

EDITED AND PUBLISHED BY

CHAS. L. HUTCHINS, RECTOR OF GRACE CHURCH, MEDFORD, MASS.

Copyright, 1877.

Single subscription prepaid, 50 cents a year. Five copies for one year, 45 cents each. Ten or more copies for one year, 40 cents each. All subscriptions begin and end with the current year. Back Nos. supplied. Less than 20 copies, 5 cents each. From 20 to 100 copies, 4 cents each. More than 100 copies, 3½ cents each. Catalogue free, on application.

Blessed is he that cometh.

S. Matt. xxi. 9.

Anthem 52.

S. B. Whitney.

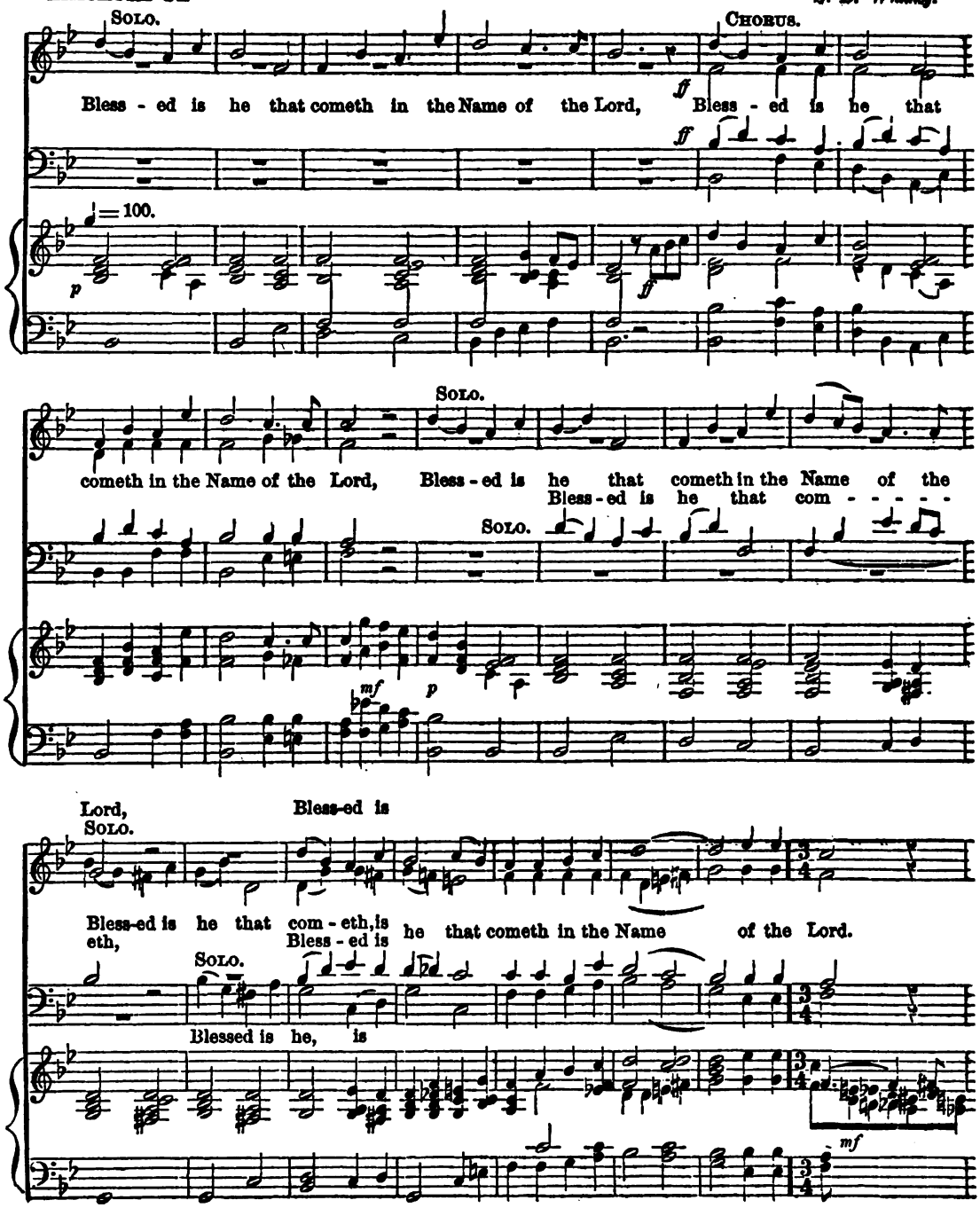

f *cres* *rit.* *tempo con spirito.* *ff*

♩= 120. FULL CHORUS. *Con spirito.*

ff Ho - san - na, Ho - san - na, Ho - san - na in the High - est,

Con spirito. *ff*

Ho - san - na in the High-est, Ho - san - na, Ho-

san - na, Ho - san - na in the High - est, Ho - san - na

in the High-est, Ho - san - na, Ho - san - na, Ho-

san-na in the High - est, Ho - san - na, Ho - san - na, Ho-

san-na in the High - est, Ho - san-na in the High-est, in the High-

est, Ho - san-na in the Highest, in the *fff* High - - - est.

fff

O Lord, my strength.

Anthem 52*.

Auber.
From "*O Salutaris.*"

Slow.

pp

O Lord, my strength, to Thee I pray, Turn not Thou Thine

pp

ear..... a - way... O Lord, my strength, to Thee I pray, Turn not

Thou.... Thine ear.... a - way. Grant me Lord Thy love.... to

cres. *pp*

share..... Feed.... me with a shepherd's care; Thou my

cres. *pp*

rock.... and fort - - - ress art.... ..... Thou..... the re - fuge

cres. *pp*

cres. *pp*

ppp

of my heart. O Lord, my strength, to Thee I pray.....

ppp

Nos. 66 & 67. THE PARISH CHOIR. 10 cents.

EDITED AND PUBLISHED BY

CHAS. L. HUTCHINS, RECTOR OF GRACE CHURCH, MEDFORD, MASS.

Copyright, 1878.

Single subscription prepaid, 50 cents a year. Five copies for one year, 45 cents each. Ten or more copies for one year, 40 cents each. All subscriptions begin and end with the current year. Back Numbers supplied. Single Numbers, 5 cents each. Double Numbers, 10 cents each. Catalogue free, on application.

Hallelujah Chorus.

IN THE KEY OF C.

Anthem 53.

Handel.

♩ = 72.

8ves.

TREBLE.

Hal - le-lu - jah! hal - le-lu-jah! hal-le-lu - jah! hal-le-lu-jah! hal - le - lu-jah!

ALTO.

Hal - le-lu - jah! hal - le-lu-jah! hal-le-lu - jah! hal-le-lu-jah! hal - le - lu-jah!

TENOR. 8ve. lower.

Hal - le-lu - jah! hal - le-lu-jah! hal-le-lu - jah! hal-le-lu-jah! hal - le - lu-jah!

BASS.

8ves

Hal - le-lu-jah! hal - le-lu-jah! hal-le-lu-jah! hal-le-lu-jah! hal - le-lu - jah! for the Lord

Hal - le-lu-jah! hal - le-lu-jah! hal-le-lu-jah! hal-le-lu-jah! hal - le - lu - jah! for the Lord

Hal - le-lu-jah! hal - le-lu-jah! hal-le-lu-jah! hal-le-lu-jah! hal - le - lu - jah! for the Lord

8ves

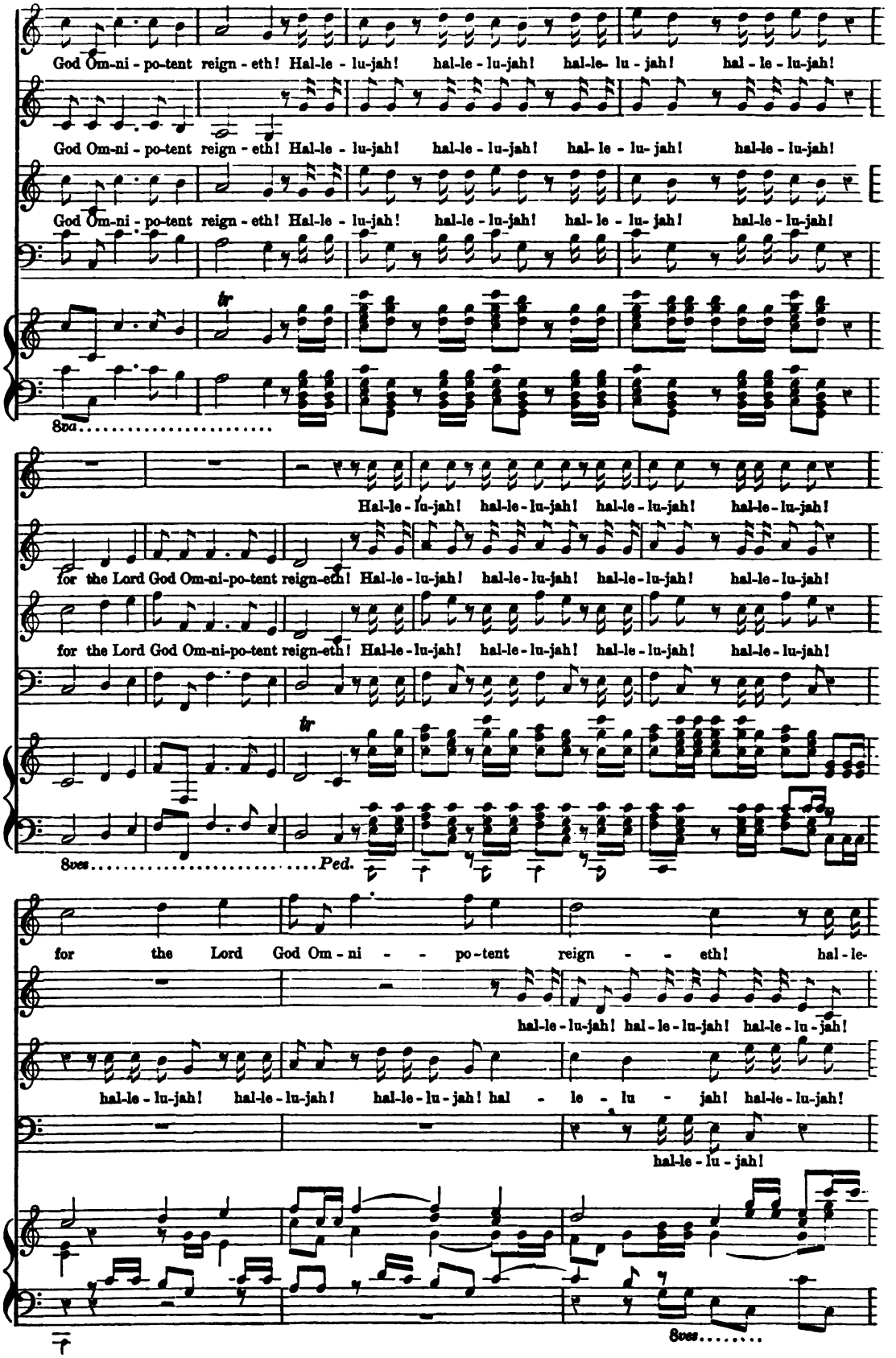
God Om-ni-po-tent reign-eth! Hal-le-lu-jah! hal-le-lu-jah! hal-le-lu-jah! hal-le-lu-jah!
God Om-ni-po-tent reign-eth! Hal-le-lu-jah! hal-le-lu-jah! hal-le-lu-jah! hal-le-lu-jah!
God Om-ni-po-tent reign-eth! Hal-le-lu-jah! hal-le-lu-jah! hal-le-lu-jah! hal-le-lu-jah!
tr
8va
Hal-le-lu-jah! hal-le-lu-jah! hal-le-lu-jah! hal-le-lu-jah!
for the Lord God Om-ni-po-tent reign-eth! Hal-le-lu-jah! hal-le-lu-jah! hal-le-lu-jah! hal-le-lu-jah!
for the Lord God Om-ni-po-tent reign-eth! Hal-le-lu-jah! hal-le-lu-jah! hal-le-lu-jah! hal-le-lu-jah!
tr
8ves
Ped.
for the Lord God Om-ni-po-tent reign-eth! hal-le-
hal-le-lu-jah! hal-le-lu-jah! hal-le-lu-jah!
hal-le-lu-jah! hal-le-lu-jah! hal-le-lu-jah! hal-le-lu-jah! hal-le-lu-jah!
hal-le-lu-jah!
8ves

lu - jah! hal - le - lu - jah! hal-le - lu - jah! hal - le - lu - jah! hal - le - lu - jah! hal - le - lu - jah!

hal - le - lu - jah! hal - le - lu - jah! hal - le-lu - jah! hal - le - lu - jah! hal - le -

for the Lord God Om - ni - - - po-tent reign - eth! hal - le - lu - jah!

for the Lord God Om - ni - - - po-tent reign - eth! hal - le -

Ped. 8 *ves.*

hal-le - lu-jah! hal-le - lu-jah! hal-le - lu-jah! hal - le - lu-jah! hal-le - lu-jah! hal - le - lu-jah!

lu - jah! hal-le - lu-jah! for the Lord God Om - ni - - po - tent

hal-le - lu-jah! hal-le - lu-jah! for the Lord God Om - ni - - po - tent

lu - jah! hal-le - lu-jah! hal - le - lu-jah! hal - le - lu - jah! hal-le-lu-jah! hal - le -

8ves. *8ves.* *8ves.*

hal - le - lu - jah! hal - - le - lu - jah! *p* The king-dom of this world

reign - - eth, hal - le - lu-jah! hal - le - lu - jah! *p* The king-dom of this world

reign - - eth, hal - le - - lu - jah! *p* The king-dom of this world

lu - jah! hal - le - lu - jah! hal-le - lu - jah! hal-le - lu - jah! *p* The king-dom of this world

p

Ped.

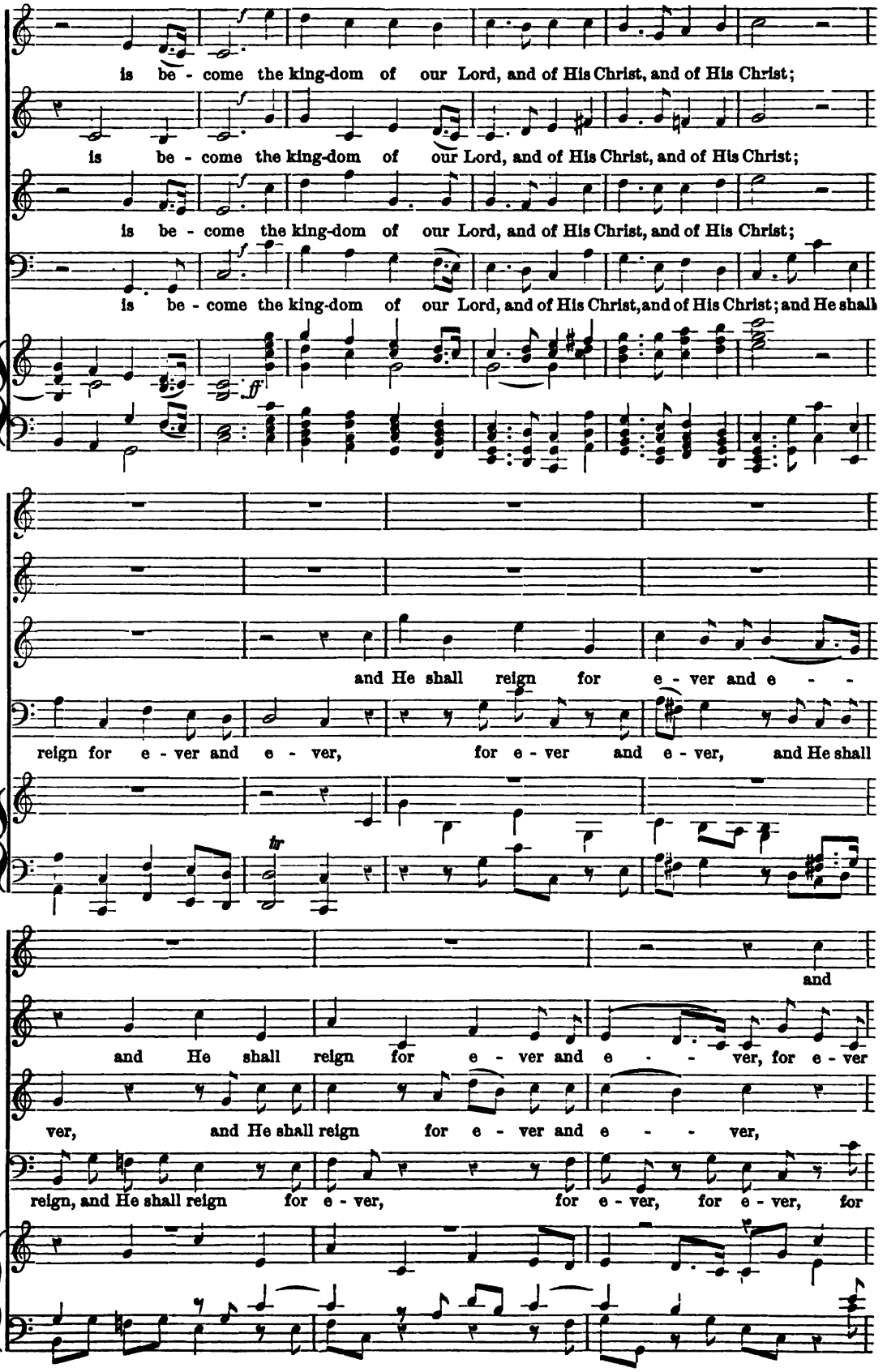
is be - come the king-dom of our Lord, and of His Christ, and of His Christ;
is be - come the king-dom of our Lord, and of His Christ, and of His Christ;
is be - come the king-dom of our Lord, and of His Christ, and of His Christ;
is be - come the king-dom of our Lord, and of His Christ, and of His Christ; and He shall
and He shall reign for e - ver and e - -
reign for e - ver and e - ver, for e - ver and e - ver, and He shall
tr
and
and He shall reign for e - ver and e - - ver, for e - ver
ver, and He shall reign for e - ver and e - - ver,
reign, and He shall reign for e - ver, for e - ver, for e - ver, for

He shall reign for e - ver and e - - ver, King of kings.....

and e - ver, for e - ver, and e - ver, King of kings.....

and He shall reign for e - ver and e - ver, for e - ver and

e - ver and e - ver, for e - ver, for e - ver and e - ver, for e - ver and

8ves. Ped.

..... and Lord of lords.....

..... and Lord of lords.....

e - ver, hal-le - lu - jah! hal-le - lu - jah! for e - ver and e - ver, hal-le - lu - jah! hal-le-

King of kings..... .... and Lord of

.... for e - ver and e - ver, hal-le - lu - jah! hal-le - lu - jah!

lu - jah! for e - ver and e - ver, hal-le - lu - jah! hal-le - lu - jah!

lords.... King of kings.....

for e - ver and e - ver, hal - le - lu - jah! hal - le - lu - jah! for e - ver and

for e - ver and e - ver, hal - le - lu - jah! hal - le - lu - jah! for e - ver and

..... and Lord of lords..... and Lord of

e - ver, hal - le - lu - jah! hal - le - lu - jah! King of kings, and Lord of

e - ver, hal - le - lu - jah! hal - le - lu - jah! King of kings, and Lord of

ff

Ped.

lords! and He shall reign, and He shall reign for

lords! and He shall reign..... and He shall reign..... for -

lords! and He shall reign for e - - - ver, and He shall reign for -

lords! and He shall reign for e - ver and e - ver, and He shall

8ves..... .....

8ves.....

e - ver and e - - ver, for e - ver and e - ver, hal-le - lu-jah! hal-le-

e - ver and e - ver, King of kings! for e - ver and e - ver, and Lord of lords! hal-le - lu-jah! hal-le-

e - ver and e - ver, King of kings! ..... and Lord of lords .....

reign for e-ver and e-ver, King of kings! for e - ver and e-ver, and Lord of lords! hal - le - lu-jah! hal-le-

8ves.....

lu - jah! and He shall reign for e - ver, for e - ver and e - -

lu - jah! and He shall reign for e - ver and e - -

.... and He shall reign for e - ver, for e - ver and e - -

lu - jah! and He shall reign for e - ver, for e - ver and e - -

ver! King of kings! and Lord of lords! King of

ver! King of kings! and Lord of lords! King of

ver! King of kings! and Lord of lords! King of

Ped.

kings! and Lord of lords! and He shall reign for

kings! and Lord of lords! and He shall reign for

kings! and Lord of lords! and He shall reign for

kings! and Lord of lords! and He shall reign for e - ver and

e - ver and e - ver, King of kings! and Lord of lords! hal - le - lu - jah! hal - le-

e - ver and e - ver, for e - ver and e - ver, for e - ver and e - ver! hal - le - lu - jah! hal - le-

e - ver and e - ver, for e - ver and e - ver, for e - ver and e - ver! hal - le - lu - jah! hal - le-

Ped.

lu - jah! hal - le - lu - jah! hal - le - lu - jah! hal - le - lu - jah!

lu - jah! hal - le - lu - jah! hal - le - lu - jah! hal - le - lu - jah!

lu - jah! hal - le - lu - jah! hal - le - lu - jah! hal - le - lu - jah!

Ped.

No. 68. THE PARISH CHOIR. 5 cents.

EDITED AND PUBLISHED BY
CHAS. L. HUTCHINS, RECTOR OF GRACE CHURCH, MEDFORD, MASS.
Copyright, 1880.

Single subscription prepaid, 50 cents a year. Five copies for one year, 45 cents each. Ten or more copies for one year, 40 cents each.
All subscriptions begin and end with the current year. Back Numbers supplied. Single Numbers, 5 cents each.
Double Numbers, 10 cents each. Catalogue free, on application.

Come, and let us go up.

Anthem 54. Micah iv: 2. *W. A. Barrett.*

♩ = 100. *a tempo.* *Gt. Org. mf* *piu rall.* *f* Come, and let us go up to the mountain of the Lord, *cres.* *p* to the mountain of the Lord, to the house of the God of Ja - cob, Come, and let us go up, Come, and let us go up to the *p* *Ch.* *cres.* *p*

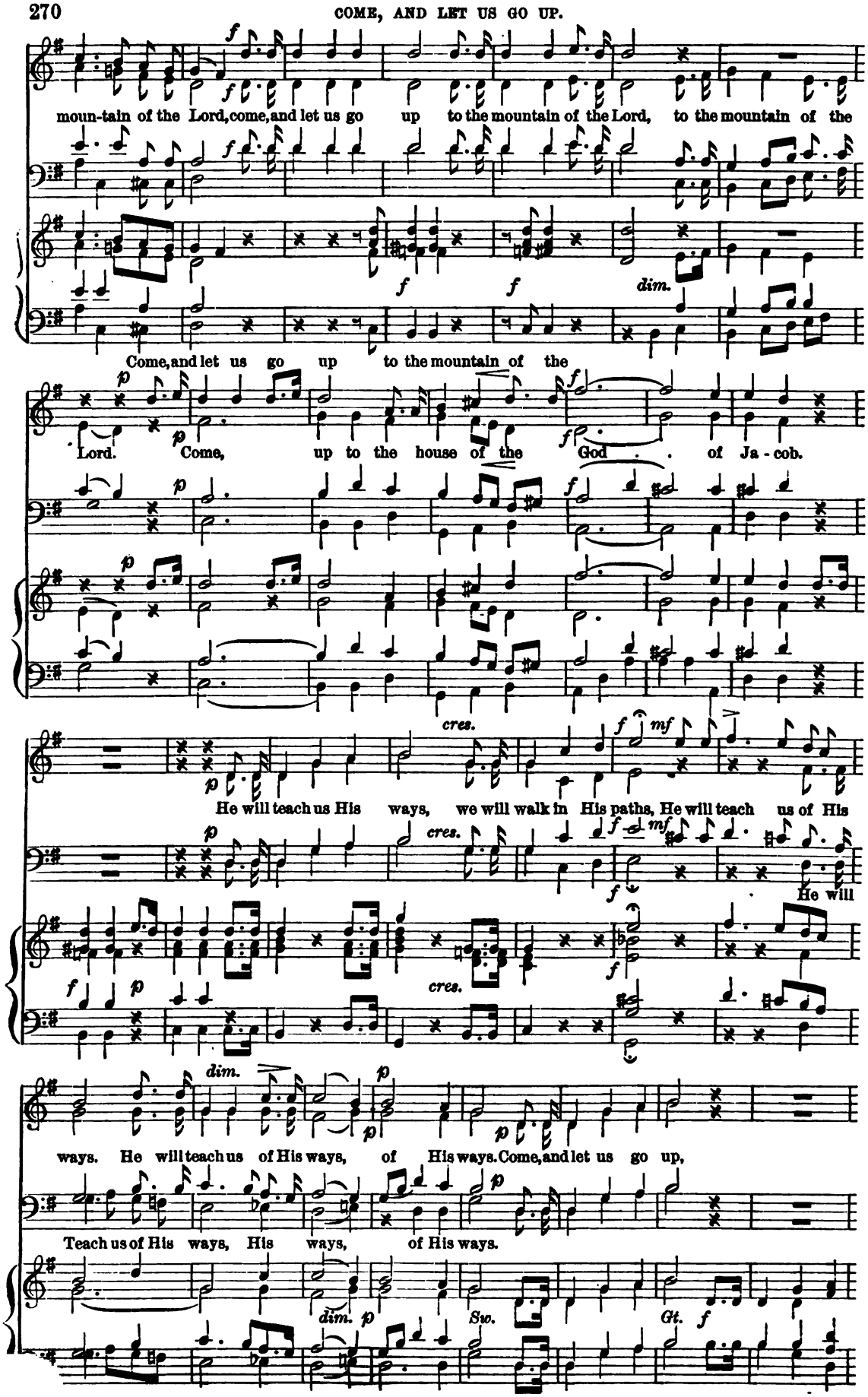
moun-tain of the Lord, come, and let us go up to the mountain of the Lord, to the mountain of the
Come, and let us go up to the mountain of the
Lord. Come, up to the house of the God . of Ja-cob.
He will teach us His ways, we will walk in His paths, He will teach us of His
He will
ways. He will teach us of His ways, of His ways. Come, and let us go up,
Teach us of His ways, His ways, of His ways.
cres.
dim.
Sw.
Gt.

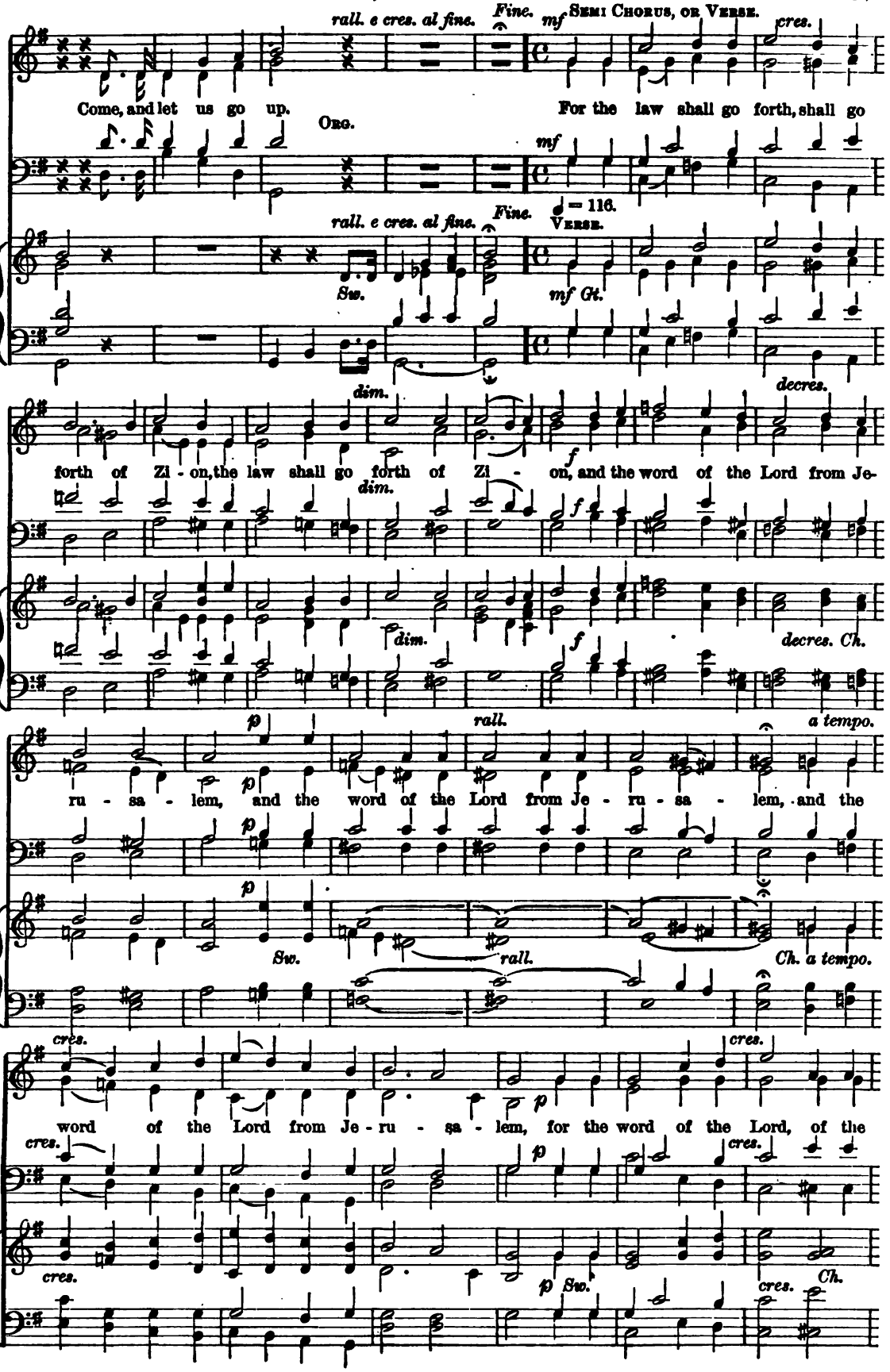
rall. e cres. al fine.
Fine.
mf
Semi Chorus, or Verse.
cres.
Come, and let us go up.
For the law shall go forth, shall go
Org.
mf
♩ = 116.
rall. e cres. al fine.
Fine.
Verse.
Sw.
mf Gt.
dim.
decres.
forth of Zi - on, the law shall go forth of Zi - on, and the word of the Lord from Je-
f
dim.
f
dim.
f
decres. Ch.
p
rall.
a tempo.
ru - sa - lem, and the word of the Lord from Je - ru - sa - lem, and the
p
p
Sw.
rall.
Ch. a tempo.
cres.
cres.
word of the Lord from Je - ru - sa - lem, for the word of the Lord, of the
p
cres.
cres.
cres.
p
Sw.
cres.
Ch.

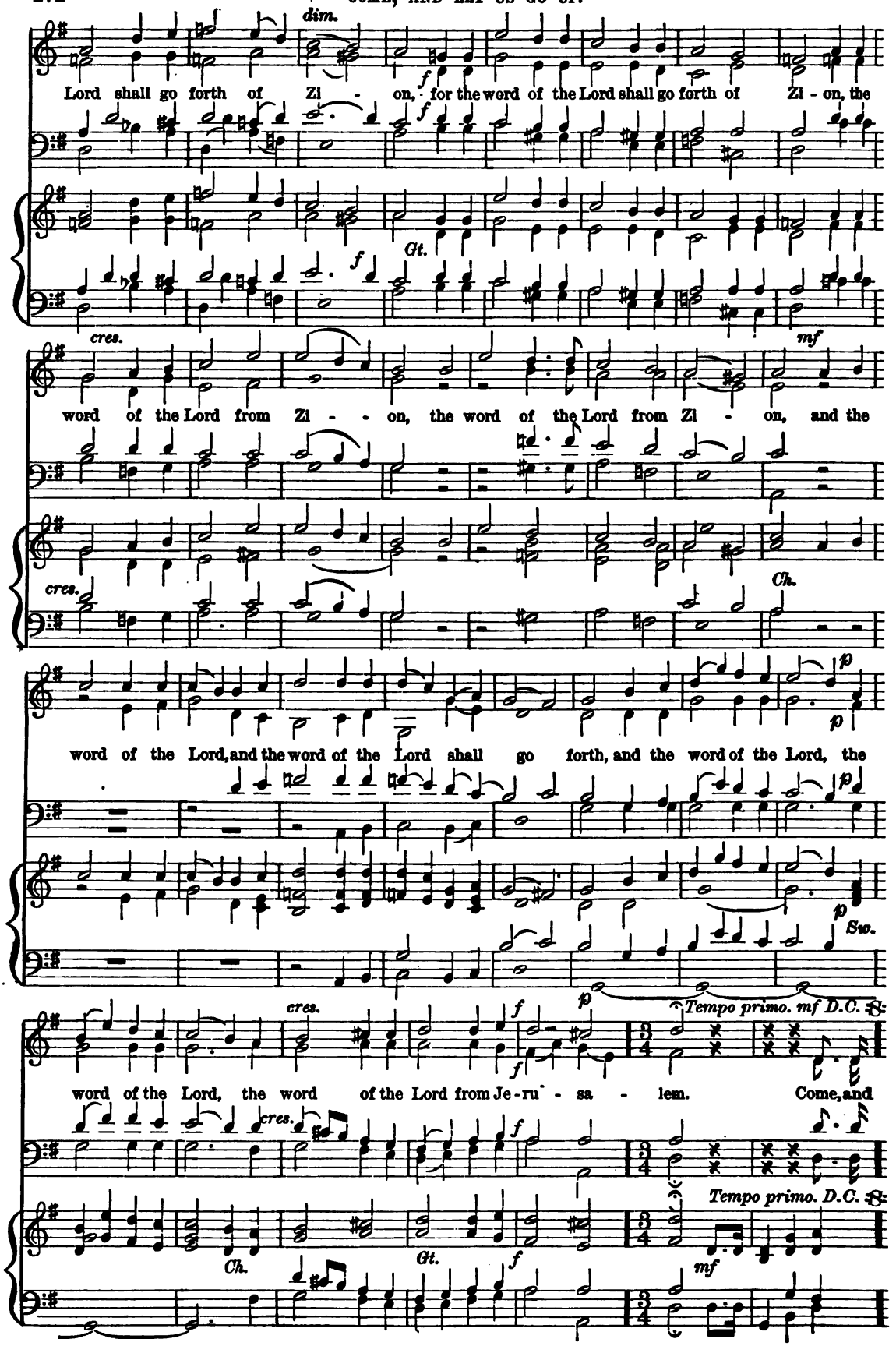
dim.
Lord shall go forth of Zi - on, for the word of the Lord shall go forth of Zi - on, the
Gt.
cres.
mf
word of the Lord from Zi - - on, the word of the Lord from Zi - on, and the
cres.
Ch.
p
word of the Lord, and the word of the Lord shall go forth, and the word of the Lord, the
Sw.
cres.
Tempo primo. mf D.C.
word of the Lord, the word of the Lord from Je-ru - sa - lem. Come, and
cres.
Tempo primo. D.C.
Ch.
Gt.
mf

No. 69. THE PARISH CHOIR. 5 cents.

EDITED AND PUBLISHED BY

CHAS. L. HUTCHINS, RECTOR OF GRACE CHURCH, MEDFORD, MASS.

Copyright, 1876.

Single subscription prepaid, 50 cents a year. Five copies for one year, 45 cents each. Ten or more copies for one year, 40 cents each. All subscriptions begin and end with the current year. Back Numbers supplied. Single Numbers, 5 cents each. Double Numbers, 10 cents each. Catalogue free, on application.

Cantate Domino, No. 2.

G. A. Macfarren.

Allegro. VOICES IN UNISON.

O sing un - to the Lord a new.... song, for He..... hath done mar - vel-lous things. With His own right hand, and with His ho - ly arm, hath He got - ten Him-self the vic - to - ry. The Lord de - clar - ed His sal - va - tion; His righteousness hath He o - pen - ly

p Swell. *p* *f* *f Gt.*

Ped.

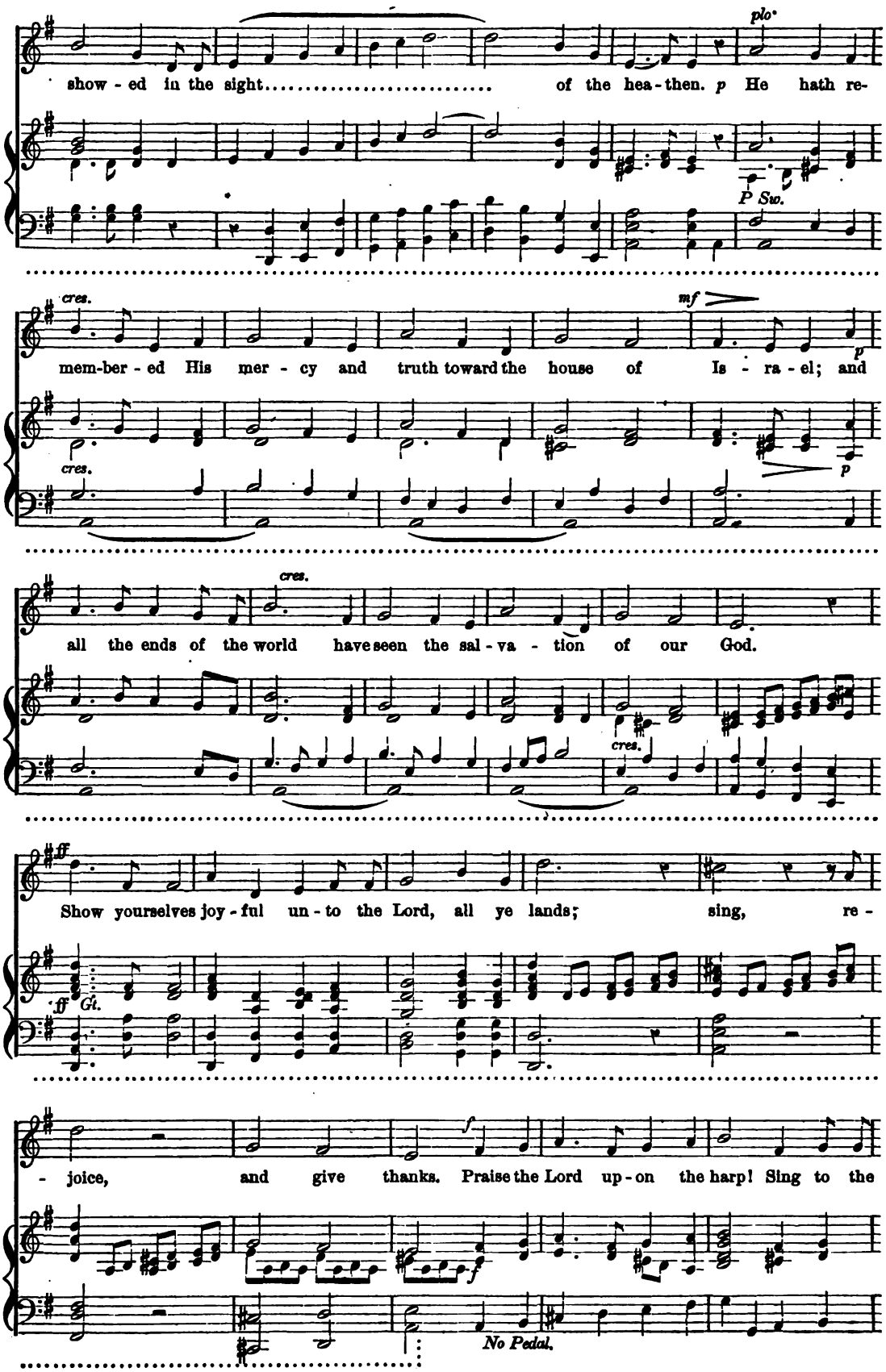
plo.
show - ed in the sight..... of the hea - then. p He hath re-
P Sw.
cres.
mf
mem-ber - ed His mer - cy and truth toward the house of Is - ra - el; and
p
cres.
p
cres.
all the ends of the world have seen the sal - va - tion of our God.
cres.
ff
Show yourselves joy - ful un - to the Lord, all ye lands; sing, re -
ff Gt.
f
- joice, and give thanks. Praise the Lord up - on the harp! Sing to the
f
No Pedal.

harp with a psalm of thanks - giv - ing. With trumpets al - so

ff

Ped.

and shawms, O show yourselves joy-ful be-fore the Lord the King. Let the

ff

sea make a noise, and all that there - in is; the round world, and they that

No pedal.

dwell there - in. Let the floods clap their hands, and let the hills be

ff

Ped.

joy - ful to - ge - - - ther be - fore the Lord;

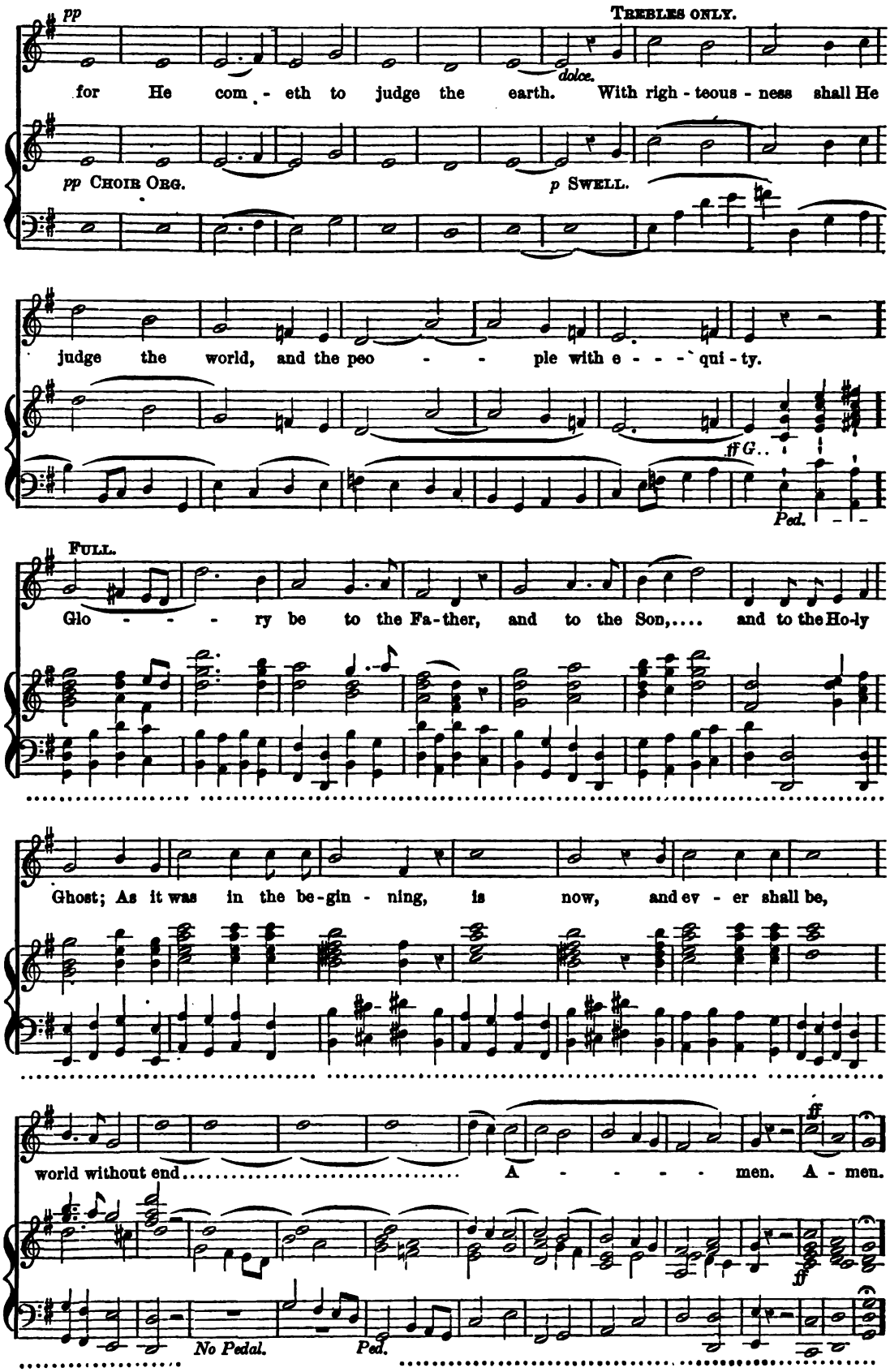
pp
TREBLES ONLY.
for He com - eth to judge the earth. With righ - teous - ness shall He
dolce.
pp CHOIR ORG.
p SWELL.
judge the world, and the peo - - ple with e - - - qui - ty.
ff G.
Ped.
FULL.
Glo - - - ry be to the Fa - ther, and to the Son,.... and to the Ho - ly
Ghost; As it was in the be - gin - ning, is now, and ev - er shall be,
world without end..... A - - - - men. A - men.
ff
No Pedal.
Ped.

No. 70. THE PARISH CHOIR. 5 cents.

EDITED AND PUBLISHED BY

CHAS. L. HUTCHINS, RECTOR OF GRACE CHURCH, MEDFORD, MASS.

Single subscription prepaid, 50 cents a year. Five copies for one year, 45 cents each. Ten or more copies for one year, 40 cents each. All subscriptions begin and end with the current year. Back Numbers supplied. Single Numbers, 5 cents each. Double Numbers, 10 cents each. Catalogue free, on application.

Deus misereatur, No. 2.

G. A. Macfarren.

Andante con moto. VOICES IN UNISON.

p dolce. God be mer - ci-ful un - to us, and

Swell. *p*

Choir.p

bless..... us, and show us - the light of His counte-nance, and be

p

p

cres. *mf* *p*

mer - ci-ful un - to us; That Thy way may be known up-on earth, Thy sav - ing

cres. *mf* *p*

ff

health a-mong all na - tions. Let the peo - ple praise Thee, O God; yea, let all.....

f *Gt.*

Ped.

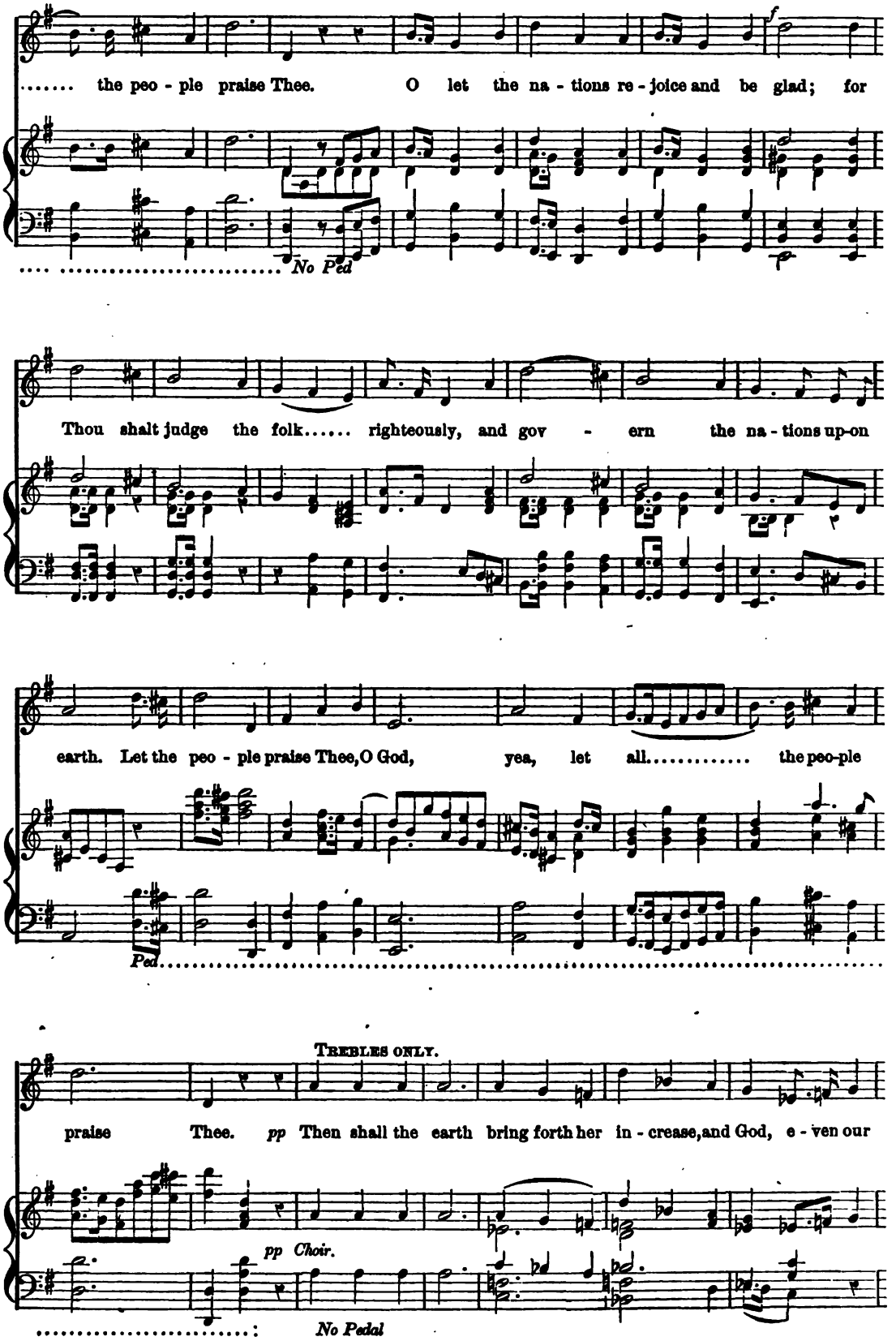
the peo - ple praise Thee. O let the na - tions re - joice and be glad; for
No Ped
Thou shalt judge the folk..... righteously, and gov - ern the na - tions up-on
earth. Let the peo - ple praise Thee, O God, yea, let all..... the peo-ple
Ped
TREBLES ONLY.
praise Thee. pp Then shall the earth bring forth her in - crease, and God, e - ven our
pp Choir.
No Pedal

own God, shall give us His blessing. God shall bless us; and all the ends of the

Swell.

ff FULL.

world shall fear Him. Glo - ry be to the Fa - ther, and to the

ff Gt.

Ped.

p

Son..... and to the Ho - ly Ghost; As it was in the be - gin - ning, is

p Choir.

Gt.

Ped.

ff

now, and e - ver shall be, world without end. A - - - men.....

Gloria Patri, No. 9.

R. Gladstone, Jr.

ff

Glo - ry be to the Fa - ther, and to the Son, and to the Ho - ly Ghost; As it

Slower.

was in the be - ginning, is now, and e - ver shall be, world without end, world without end. A - men.

Gloria Patri, No. 10.

H. H. Pierson.

ff

Glo - ry be to the Fa - ther, and to the Son,.... and to the Ho - ly Ghost;

mf *ff*

As it was in the beginning, is now, and e - ver shall be, world.... with-out end. A - men.

Gloria Patri, No. 11.

Rev. Edward Young.

FULL.

ff

Glo - ry be to the Fa - ther, and.... to the Son,

CAN. DEC.

and to the Ho - ly Ghost; As it was in the be - ginning, is now, and e - ver

8ve.

CAN. FULL. *dim e rit.*

shall be, world with-out end, A - men; world with-out end. A - men.

No. 71. THE PARISH CHOIR. 5 cents.

EDITED AND PUBLISHED BY

CHAS. L. HUTCHINS, RECTOR OF GRACE CHURCH, MEDFORD, MASS.

Copyright, 1877.

Single subscription prepaid, 50 cents a year. Five copies for one year, 45 cents each. Ten or more copies for one year, 40 cents each. All subscriptions begin and end with the current year. Back Nos. supplied. Less than 20 copies, 5 cents each. From 20 to 100 copies, 4 cents each. More than 100 copies, 3½ cents each. Catalogue free, on application.

Carol 21.

(FOR HARVEST THANKSGIVING.)

W. H. Gill.

Allegretto. ♩ = 100.

mf

1. Sing - ing the reap - ers home-ward come, I - o! I - o! I - o!

Mer - ri - ly sing - ing the har - vest home, I - o! I - o! I - o! I -

o! I - o! I - o! A-long the field, a - long the road, Where au - tumn is scat - ter - ing

p

leaves a - broad, Home-ward com - eth the ripe last load, I - o! I - o! I -

f

o!..... Home-ward com - eth the ripe last load, I - o! I - o! I - o!

2. Sing - era are fill - ing the twi - light dim With cheer - ful song, I -

o! The spi - rit of song as - cends to Him Who caus - eth the corn to

grow, Who caus - eth the corn to grow. He free - ly sent the gen - tle rain, The

cres.

sum-mer sun glo - ri - fied hill and plain, To gold - en per - fec - tion

brought the grain, I - o!....., I - o!..... I - o!..... To

gold - en per - fec - tion brought the grain, I - o! I - o! I - o!

pp e stacc.

pp

3. Si - lent - ly, night - ly, fell.... the dew, Gen - tly the rain, I -

pp

o! But who can tell how the green corn grew, Or who be - held it

grow? Or who be - held it grow? Oh! God, the good, in sun and rain, He

pp

pp

cres.

look'd on the flour - ish - ing fields of grain, Till they all ap - pear'd on

f

cres.

hill and plain Like liv - ing gold, I - o!..... Till they

cres.

ff

ff

all appear'd on hill and plain Like liv - ing gold, I - o!

rall.

rall.

Holy is the seed-time.

Carol 21.* (FOR HARVEST THANKSGIVING.) *Albert Lowe.*

mf 1. Ho - ly is the seed - time, when the bur - ied grain....

mf *Org.*

dim. *cres.* Sinks to sleep in dark - ness, but to wake a - gain.....

dim. *cres.*

mf Ho - ly is the spring - time, when the liv - ing corn,.....

mf *cres.*

f *cres.* Burst - ing from its pri - son, ris - eth like.... the morn.

f *cres.*

*** *The small notes are for the Organ only.*

2

Holy is the harvest, when each ripened ear,
Bending to the sickle, crowns the golden year;
Store them in our garners; winnow them with care;
Give to God the glory in our praise and prayer.

3

Holy seed our Master soweth in His field;
Be the harvest holy which our hearts shall yield;
Be our bodies holy, resting in the clay,
Till the Resurrection summons them away.

4

Glory to the Father, who beheld our need;
Glory to the Saviour, who hath sown the seed;
Glory to the Spirit, giving the increase;
Glory, as it has been, is, and ne'er shall cease!

No. 72. THE PARISH CHOIR. 5 cents.

EDITED AND PUBLISHED BY

CHAS. L. HUTCHINS, RECTOR OF GRACE CHURCH, MEDFORD, MASS.

Single subscription prepaid, 50 cents a year. Five copies for one year, 45 cents each. Ten or more copies for one year, 40 cents each. All subscriptions begin and end with the current year. Back Numbers supplied. Single Numbers, 5 cents each. Double Numbers, 10 cents each. Catalogue free, on application.

Gloria in Excelsis, No. 2.

B. Tours.

VOICES IN UNISON.

Maestoso assai. *ff* *p*

Glo - ry be to God on high, and on earth

ben marcato. *fff* ORGAN. *p*

pp *ff*

peace, good-will towards men. We praise Thee, we bless Thee, we wor - ship Thee, we

pp *ff*

cres - - cen - - do.

glo - ri - fy Thee, we give thanks to Thee, for Thy great glo - ry, O Lord God.....

cres - - - cen - - - - do.

poco rit. *fff a tempo.*

heav-'nly King, Lord God, heav-'nly King, God the Father Al - migh - ty.

A Tempo. *dim.*

poco rit. *fff*

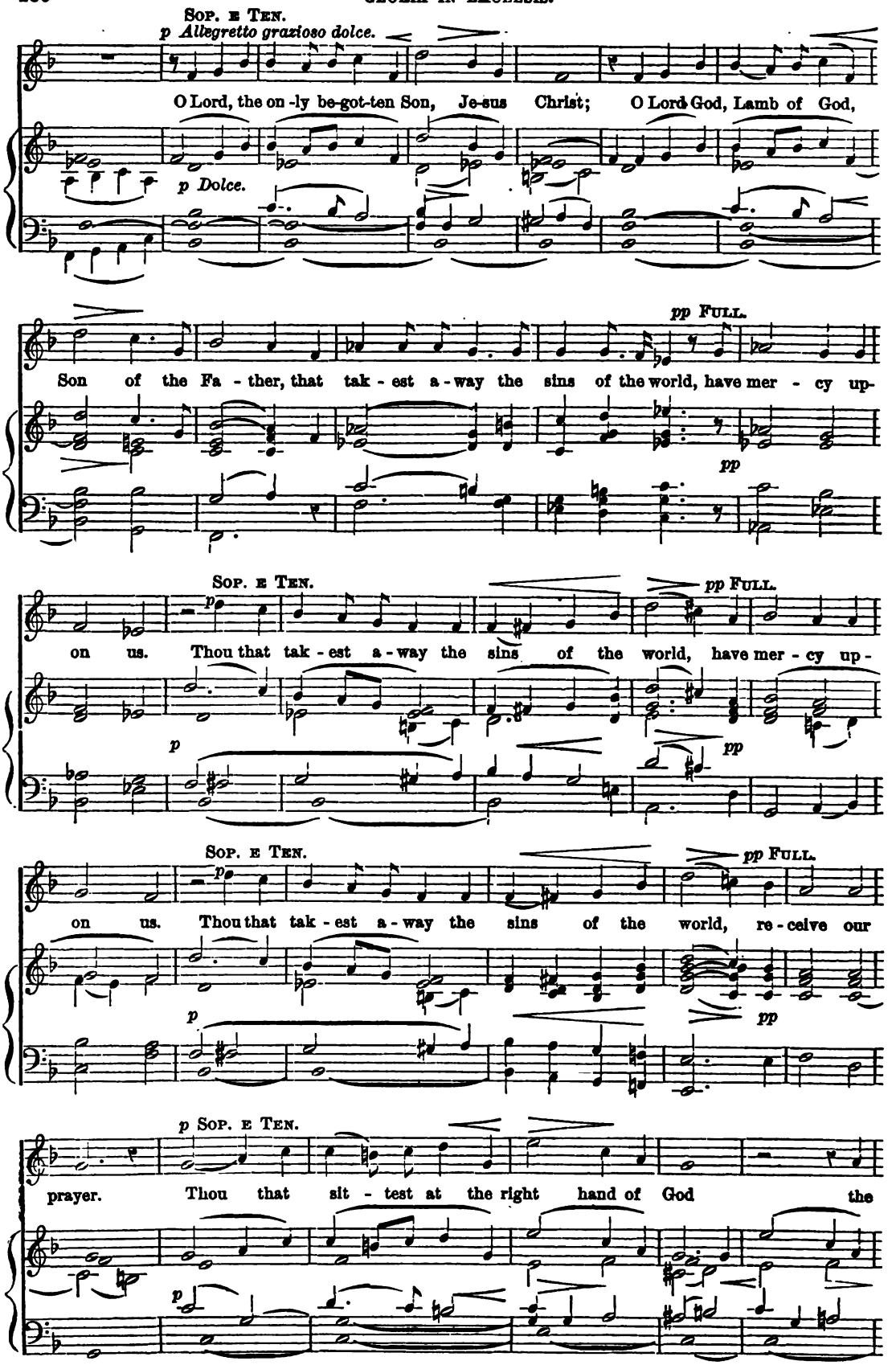
Sop. e Ten.
p Allegretto grazioso dolce.
O Lord, the on-ly be-got-ten Son, Je-sus Christ; O Lord God, Lamb of God,
p Dolce.
pp Full.
Son of the Fa-ther, that tak-est a-way the sins of the world, have mer-cy up-
pp
Sop. e Ten.
p
pp Full.
on us. Thou that tak-est a-way the sins of the world, have mer-cy up-
p
pp
Sop. e Ten.
p
pp Full.
on us. Thou that tak-est a-way the sins of the world, re-ceive our
p
pp
p Sop. e Ten.
prayer. Thou that sit-test at the right hand of God the
p

pp

Fa - ther, have mer - cy up - on..... us... .....

dim. *pp*

ff FULL. *f*

For Thou on -ly art ho- ly, Thou on - ly art the Lord. Thou

Tempo 1mo. Maestoso.

ff ben marcato. *f*

crescendo. *ff* *cres*

on - ly, O Christ, with the Ho - ly Ghost, art most high in the

cres - - - cen - - - do. *ff* *cres.*

- - - - - *cen - - - do.* *poco rit.* *a tempo.*

glo - ry of God, in the glo - ry of God the Fa - ther.

a tempo.

- - - - - *cen - - - do.* *poco rit.* *ff*

poco a poco. *ritardando.* *Adagio.*

A - men..... A - men. A - men.

poco a poco. *ritardando.* *Adagio.*

The Apostles' Creed, No. 3.

E. J. Hopkins.

The voices to recite on G throughout.

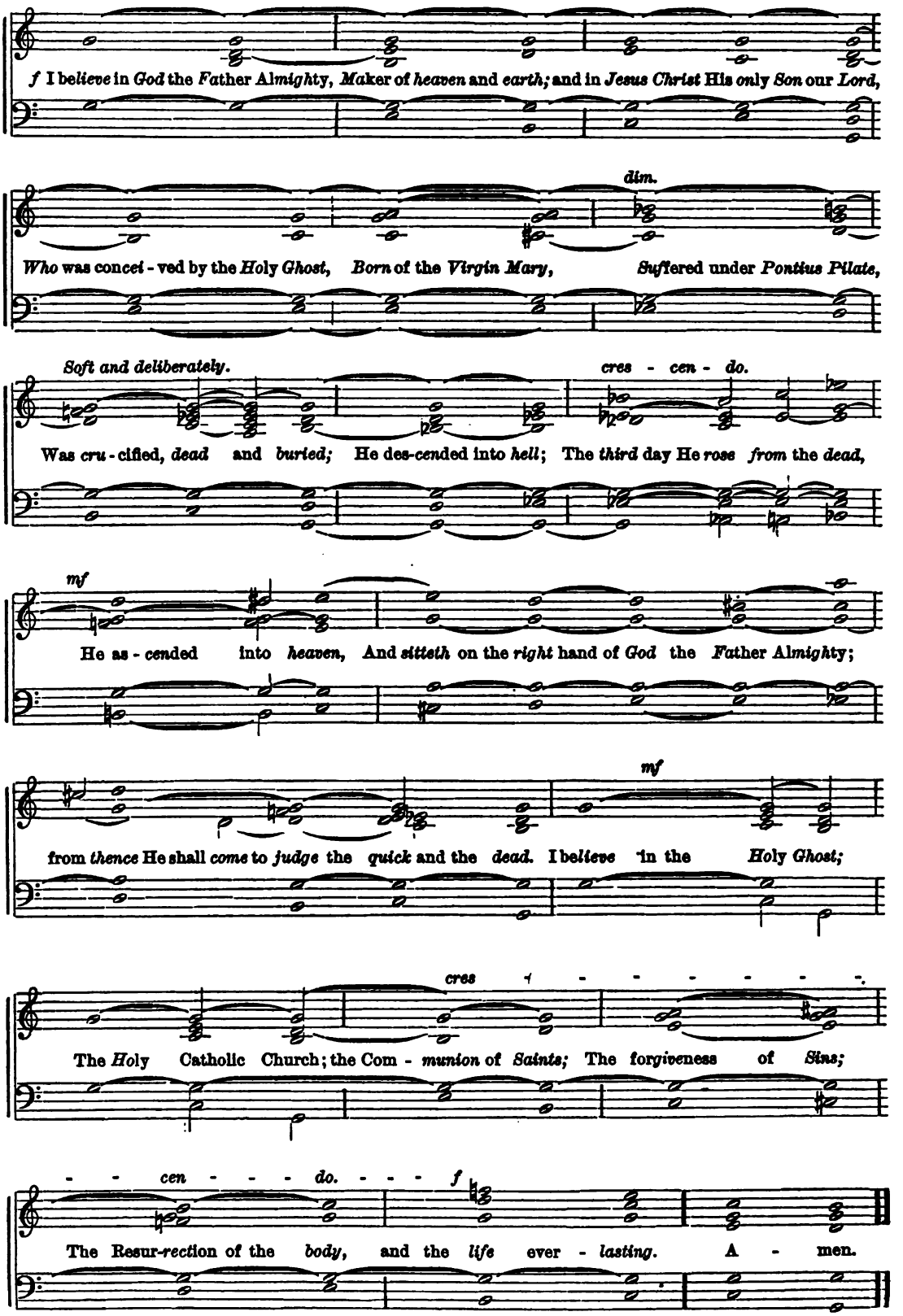

No. 73. THE PARISH CHOIR. 5 cents.

EDITED AND PUBLISHED BY
CHAS. L. HUTCHINS, RECTOR OF GRACE CHURCH, MEDFORD, MASS.
Copyright, 1874, by C. L. Hutchins.
ENTERED AT MEDFORD POST OFFICE AS SECOND CLASS MATTER.
Nov. 15, 1874.

Subscription, $1.00 a year (50 Numbers). All subscriptions begin and end with the current year. Back Numbers supplied.
Single Numbers, 5 cents each. Double Numbers, 10 cents each. Catalogue free, on application.

Te Deum Laudamus, No. 13.

Rev. Edward Young.

Andante maestoso. FULL.

We praise Thee, O God; we ac - knowl - edge Thee To be the Lord.

8va.

DEC.

All the earth doth wor - ship Thee, the Fa - ther e - ver - last - ing. To Thee all An - gels

cry a - loud; the Heav'ns and all the Powr's there - in, To Thee . . . . . Che - ru - bim and

p DEC. *cres.* CAN. DEC. *cres.*

Ser - a - phim con - tin - ual - ly - do cry, Ho - ly, Ho - ly, Ho -

p

Ped.

FULL. *ff*

ly, Lord God of Sa - ba - oth; Heav'n and earth are full, are full of the

ff

8ves pesante.

DEC.

Ma - jes - ty of Thy Glo - ry. The glo - rious com - pa - ny of the A - pos - tles

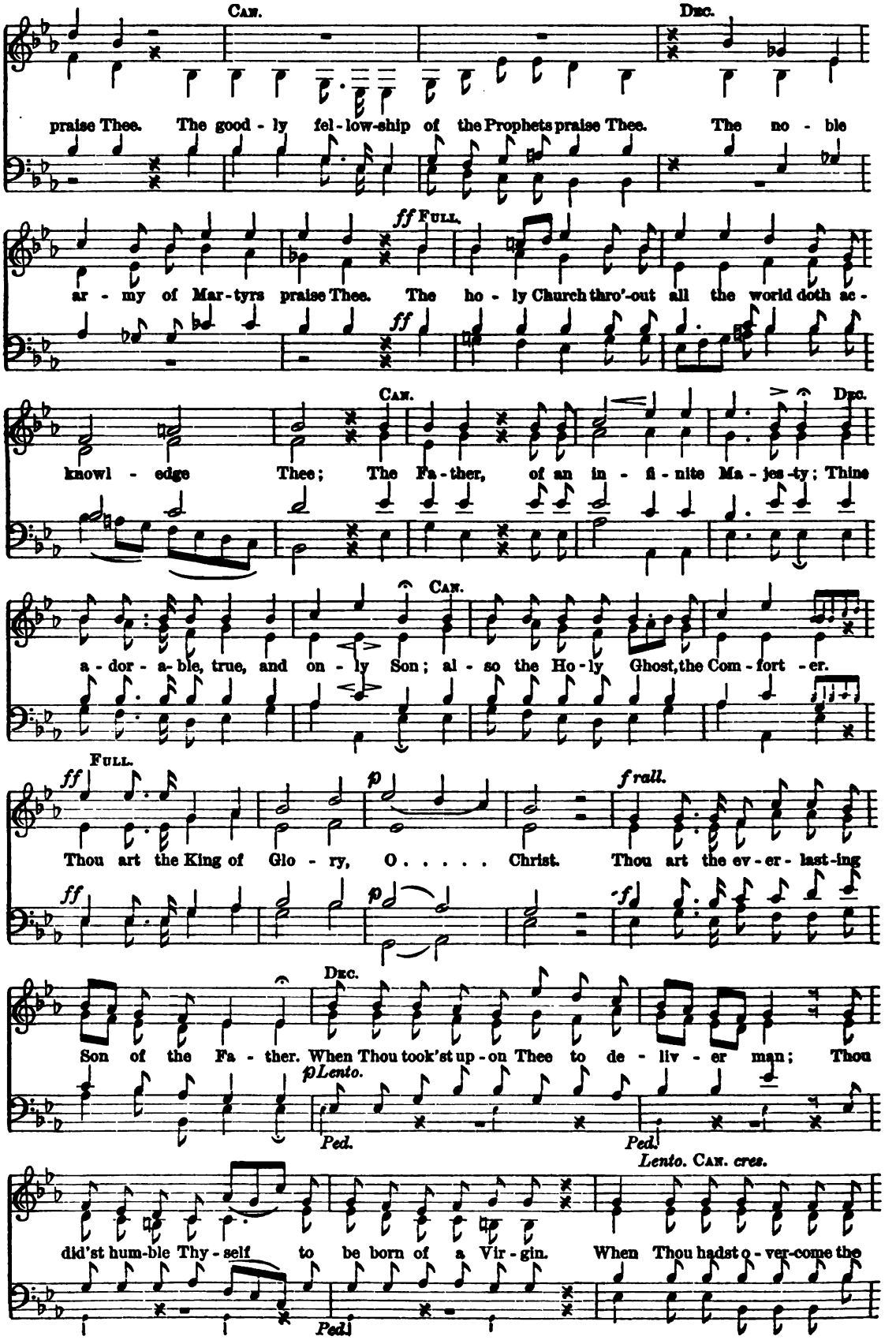
Can.
Dec.
praise Thee. The good - ly fel - low-ship of the Prophets praise Thee. The no - ble
ff Full.
ff
ar - my of Mar - tyrs praise Thee. The ho - ly Church thro'-out all the world doth ac -
Can.
Dec.
knowl - edge Thee; The Fa - ther, of an in - fi - nite Ma - jes - ty; Thine
Can.
a - dor - a - ble, true, and on - ly Son; al - so the Ho - ly Ghost, the Com - fort - er.
Full.
ff
p
f rall.
Thou art the King of Glo - ry, O . . . . . Christ. Thou art the ev - er - last - ing
ff
p
f
Dec.
Son of the Fa - ther. When Thou took'st up - on Thee to de - liv - er man; Thou
p Lento.
Ped.
Ped.
Lento. Can. cres.
did'st hum - ble Thy - self to be born of a Vir - gin. When Thou hadst o - ver - come the
Ped.

sharp - ness of death, Thou didst o - pen the King - dom of Heaven to all be -

f Dec. *a tempo.*

liev - ers. Thou sit - test at the right hand of God, in Glo - ry of the Fa -

p Full. *rall.*

ther. We be - lieve that Thou shalt come to be our Judge.

rall.

We there - fore pray Thee, help Thy ser - vants, whom Thou hast re -

Can. *cres.*

deem - ed with Thy pre - cious blood. Make them to be num - bered

with Thy Saints, in glo - ry e - ver - last - - - ing.

p Dec.

O Lord, save Thy peo - ple, and bless . . . Thine her - i - tage.

p

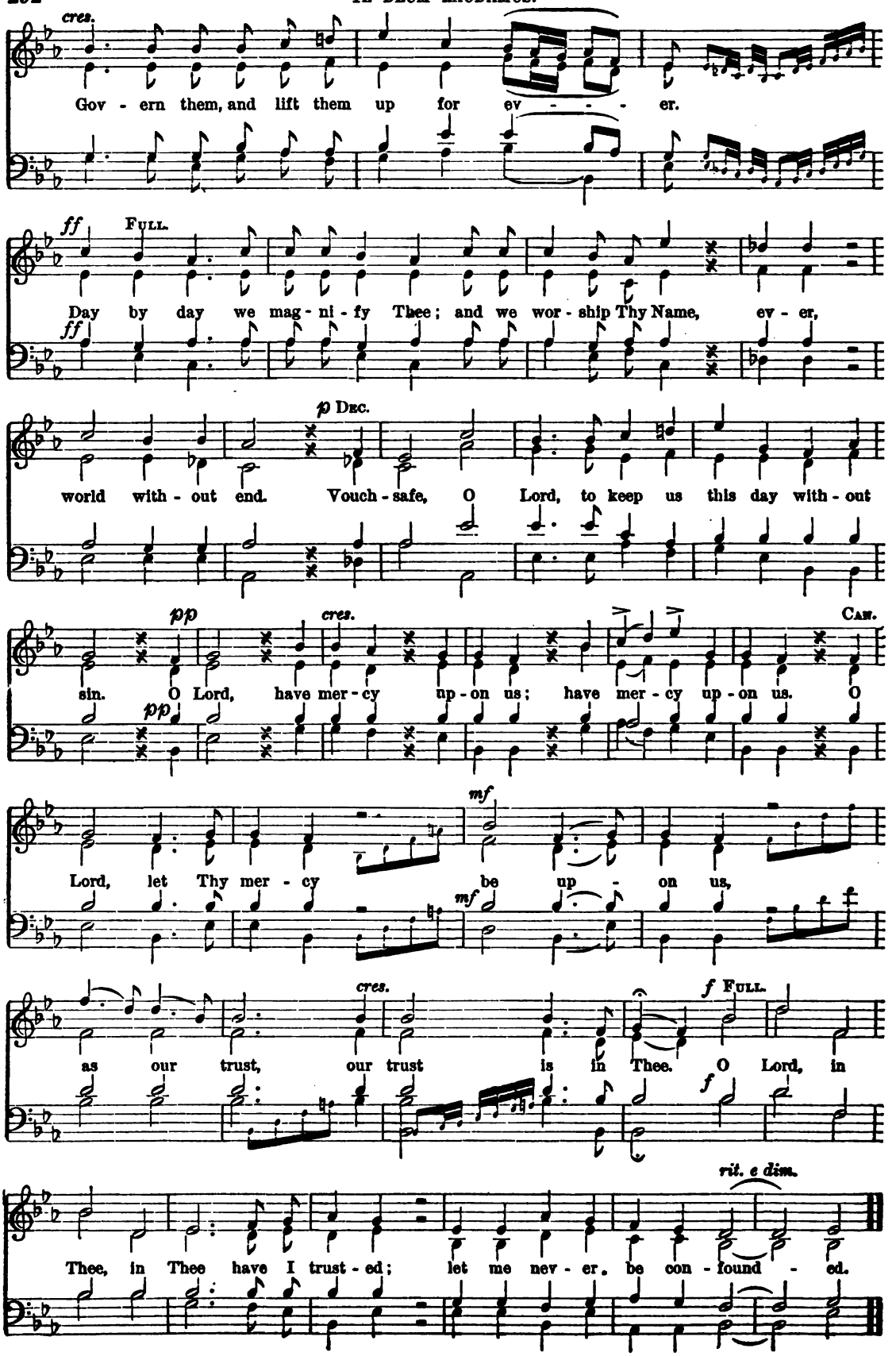
cres.
Gov - ern them, and lift them up for ev - - - er.
ff
Full.
Day by day we mag - ni - fy Thee; and we wor - ship Thy Name, ev - er,
ff
p Dec.
world with - out end. Vouch - safe, O Lord, to keep us this day with - out
pp
cres.
Can.
sin. O Lord, have mer - cy up - on us; have mer - cy up - on us. O
pp
mf
Lord, let Thy mer - cy be up - on us,
mf
cres.
f Full.
as our trust, our trust is in Thee. O Lord, in
f
rit. e dim.
Thee, in Thee have I trust - ed; let me nev - er be con - found - ed.

No. 74. THE PARISH CHOIR. 5 cents.

EDITED AND PUBLISHED BY
CHAS. L. HUTCHINS, RECTOR OF GRACE CHURCH, MEDFORD, MASS.
Copyright, 1877.

Single subscription prepaid, 50 cents a year. Five copies for one year, 45 cents each. Ten or more copies for one year, 40 cents each.
All subscriptions begin and end with the current year. Back numbers supplied. Single numbers, 5 cents each.
Double numbers, 10 cents each. Catalogue free, on application.

Sleep, my Saviour, sleep.

Carol 27. (FOR CHRISTMAS.) *Bohemian. Arranged by Rev. R. F. Smith.*

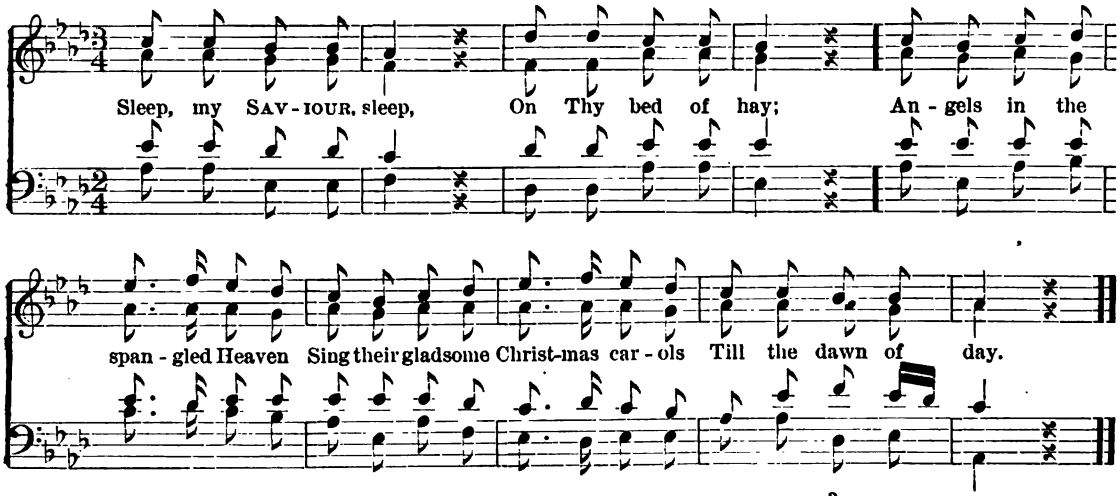

2
Sleep, my SAVIOUR, sleep,
On Thy bed of hay,
Ere the mourning Angel cometh
To the moon-lit olive garden,
Wiping tears away.

3
Sleep, my SAVIOUR, sleep,
Sweet on Mary's breast,
Now the shepherds kneel adoring,
Now the mother's heart is joyous,
Take a happy rest.

4
Sleep, my SAVIOUR, sleep,
Sweet on Mary's breast,
Crucified, with wounds and bruises
Bleeding, purple, stained, disfigured,
One day Thou wilt rest.

Silent night! Holy night!

Carol 28. (FOR CHRISTMAS.)

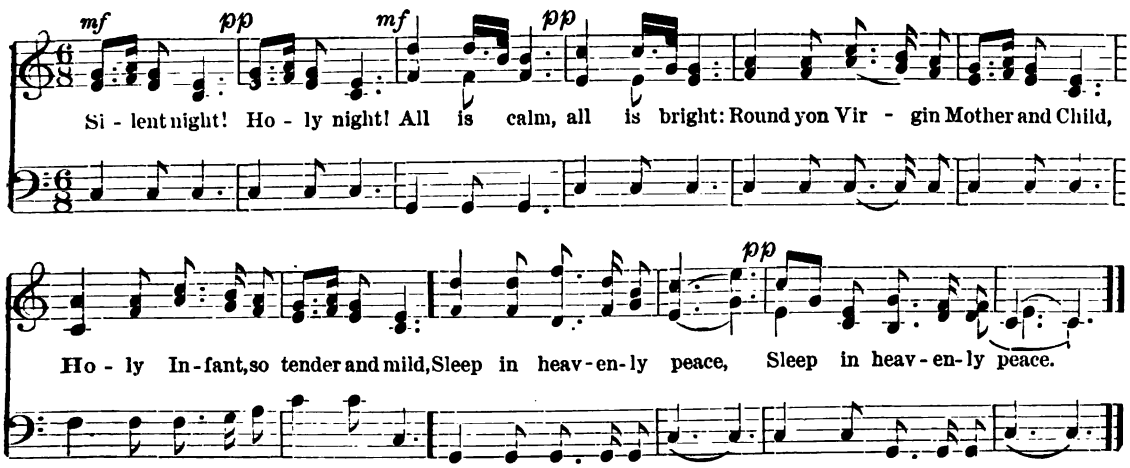

2
Silent night! Holy night!
Shepherds quake at the sight!
Glories stream from heaven afar,
Heavenly hosts sing Alleluia!
Christ, the Saviour, is born!
Christ, the Saviour, is born!

3
Silent night! Holy night!
Son of God, love's pure light
Radiant beams from Thy Holy Face
With the dawn of redeeming grace,
Jesus, Lord, at Thy Birth!
Jesus, Lord, at Thy Birth!

Carol 29.

Carol, carol, Christians.

(FOR CHRISTMAS.)

M. Lindsay.

1. Ca - rol, ca - rol, Chris - tians, Ca - rol joy - ful - ly, Ca - rol for the com - ing Of
Christ's na - tiv - i - ty; And pray a glad-some Christ - mas For all good Chris-tian men,
Ca - rol, ca - rol, Chris - tians, Till Christmas comes a - gain; Ca - rol, ca - rol, Chris - tians,
Ca - rol joy - ful - ly; Ca - rol for the com - ing Of Christ's na - tiv - i - ty.

2. Go ye to the for - est Where the myr - tles grow, Where the pine and lau - rel Bend beneath the snow;
3. Give us grace, O Sav - iour, To put off in might, Deeds and dreams of dark - ness, For the robes of light;
Gather them for Je-sus, Wreathe them for His shrine; Make His temple glo - rious With the box and pine.
And to live as low - ly As Thy-self with men, So to rise in glo - ry When Thou com'st a - gain.

Ca - rol, ca - rol, Chris - tians, Ca - rol joy - ful - ly, Ca - rol for the com - ing of Christ's nativ - i - ty.

Mortals, awake, the morning is breaking.

Carol 30. (FOR CHRISTMAS.) *M. A. F.*

cres.

mf

Mor-tals, a-wake, the morn-ing is break-ing, Chris-tians, re-joice, for the day is at hand;

mf

f

See in the man-ger the In-fant a-dor-ing, Shepherds and An-gels, a won-der-ing band.

f

p *dim.*

Who is the ten-der Babe gent-ly re-pos-ing 'Mid cat-tle and strangers in yon hum-ble stall?

mf

T'is Christ the A-noint-ed, who, from the be-gin-ning, Is Sov'reign, Cre-a-tor, and LORD o-ver all.

mf

cres. *Lento.*

f

Hail the In-car-nate One, Ho-ly and Glo-ri-ous, Sav-iour, Em-man-u-el, GOD with us.

f

2

Shepherds, arise, reveal the strange story
How through the darkness there shone all around
Light far exceeding the sun in its glory;
Trembling ye gaz'd as ye lay on the ground;
How there appeared an Angel declaring
The message of mercy; "Glad tidings I bring,"
Salvation on high for mankind is preparing,
Earth has received a Heavenly King,
Hail the Incarnate One, &c.

3

Mortals fall down in devout adoration,
Christians unite in the heavenly strains;
Join in the chorus of loud exultation
Carol'd by Angels on Palestine's plains,
Let the still air ring with music sublimest,
And echo in praises creation to fill;
All honour and glory to God in the Highest,
Peace be on Earth, unto all men good will.
Hail the Incarnate One, &c.

Carol 31. Shepherds, rejoice, lift up your eyes.

(FOR CHRISTMAS.)

Traditional.

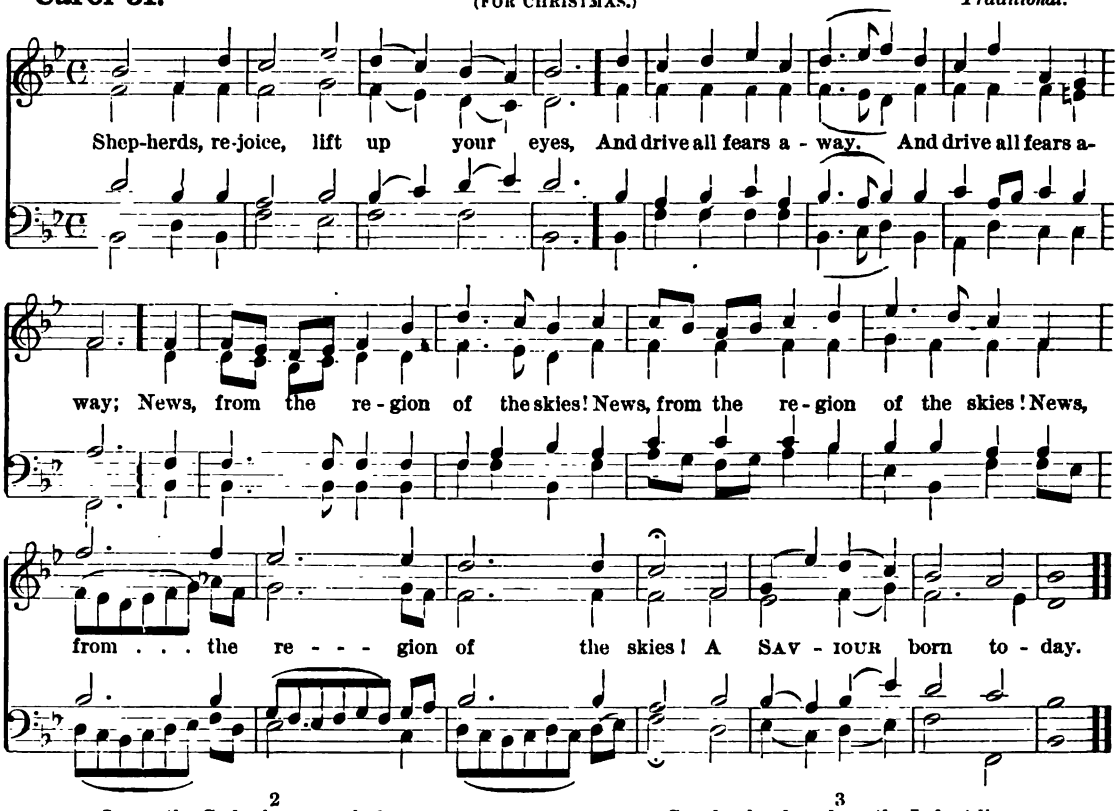

2
Jesus, the God whom angels fear,
Comes down to dwell with you;
To-day He makes His entrance here,
But not as monarchs do.

3
Go, shepherds, where the Infant lies,
And see His humble throne; —
With tears of joy in all your eyes,
Go, shepherds, "Kiss the Son"!

4
Glory to God, who reigns above,
Let peace surround the earth.
Mortals shall know their Maker's love,
At their Redeemer's birth.

Carol 32. Hark! what sounds are sweetly stealing.

(FOR CHRISTMAS.)

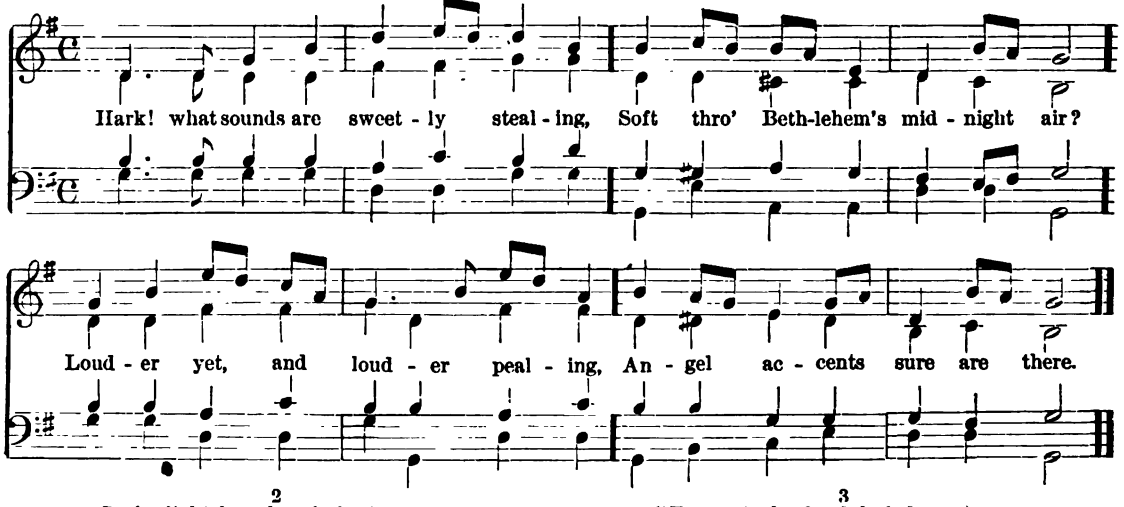

2
See! a light from heav'n is streaming,
Night and darkness quit the plain;
See! an angel brightly beaming,
Followed by a radiant train.

3
"Fear not, shepherds! glad my story,
Tidings of the greatest joy;
Christ is born, the Lord of Glory!
I proclaim a Saviour nigh."

4
Thus the angel, then ascending,
Seeks again the realms of light;
Now the chorus faintly ending,
All is silence, all is night.

No. 75. THE PARISH CHOIR. 5 cents.

EDITED AND PUBLISHED BY
CHAS. L. HUTCHINS, RECTOR OF GRACE CHURCH, MEDFORD, MASS.
Copyright, 1877, by C. L. HUTCHINS.
ENTERED AT MEDFORD POST OFFICE AS SECOND CLASS MATTER.
Dec. 15, 1877.

Subscription, $1.00 a year (50 Numbers). All subscriptions begin and end with the current year. Back Numbers supplied.
Single Numbers, 5 cents each. Double Numbers, 10 cents each. Catalogue free, on application.

O Zion, that bringest good tidings.

Isaiah xl: 9.

(FOR CHRISTMAS.)

Anthem 70. *J. Stainer.*

Joyfully. pp

Al-le-lu-ia, Al-le-lu-ia, Al-le-lu-ia. O Zi-on, that bringest good ti-dings, get thee up, get thee up in-to the high moun-tain. Al-le-lu-ia, Al-le-lu-ia, Al-le-lu-ia, Al-le-lu-ia. O Je-ru-sa-lem, that bring-est good ti-dings, lift up thy voice, be not a-fraid, lift up thy voice, lift up thy voice, thy voice with strength be not a-fraid, be not a-fraid, lift up thy voice, be not a-fraid.

fraid, be not a-fraid, a-fraid; Say to the ci-ties of Ju-dah, Be-

p *f*

hold your God, your God, Be - hold your God. Al - le - lu - ia, Al - le - lu - ia, Al - le -

pp *f*

p *cres.* *f*

mf Lift up thy voice, *cres.* be not a - fraid, Lift up thy voice, be not a - fraid.

Lift up thy voice, Lift up thy voice, be not a -

lu - ia. Be not a - fraid, lift up thy voice, be not a-fraid.

mf

Be not a - fraid, lift up thy voice, be not a - fraid.

mf *cres.*

Al - le -

END.

fraid. Al - le - lu - ia, Al - le - lu - ia, A - - - men.

Al - le -

f *ff* *rall.*

END. * *Very slowly and smoothly.* ♩. = 50.

f *ff* *ral* *pp*

Pastorale.)

f *ff* *rall.*

TREBLES ONLY. *pp*

O that Birth for ev - er bless - ed, When the Vir - gin, full of grace By the

* It is suggested that stops of the Hautboy and Flute quality should be used for this movement.

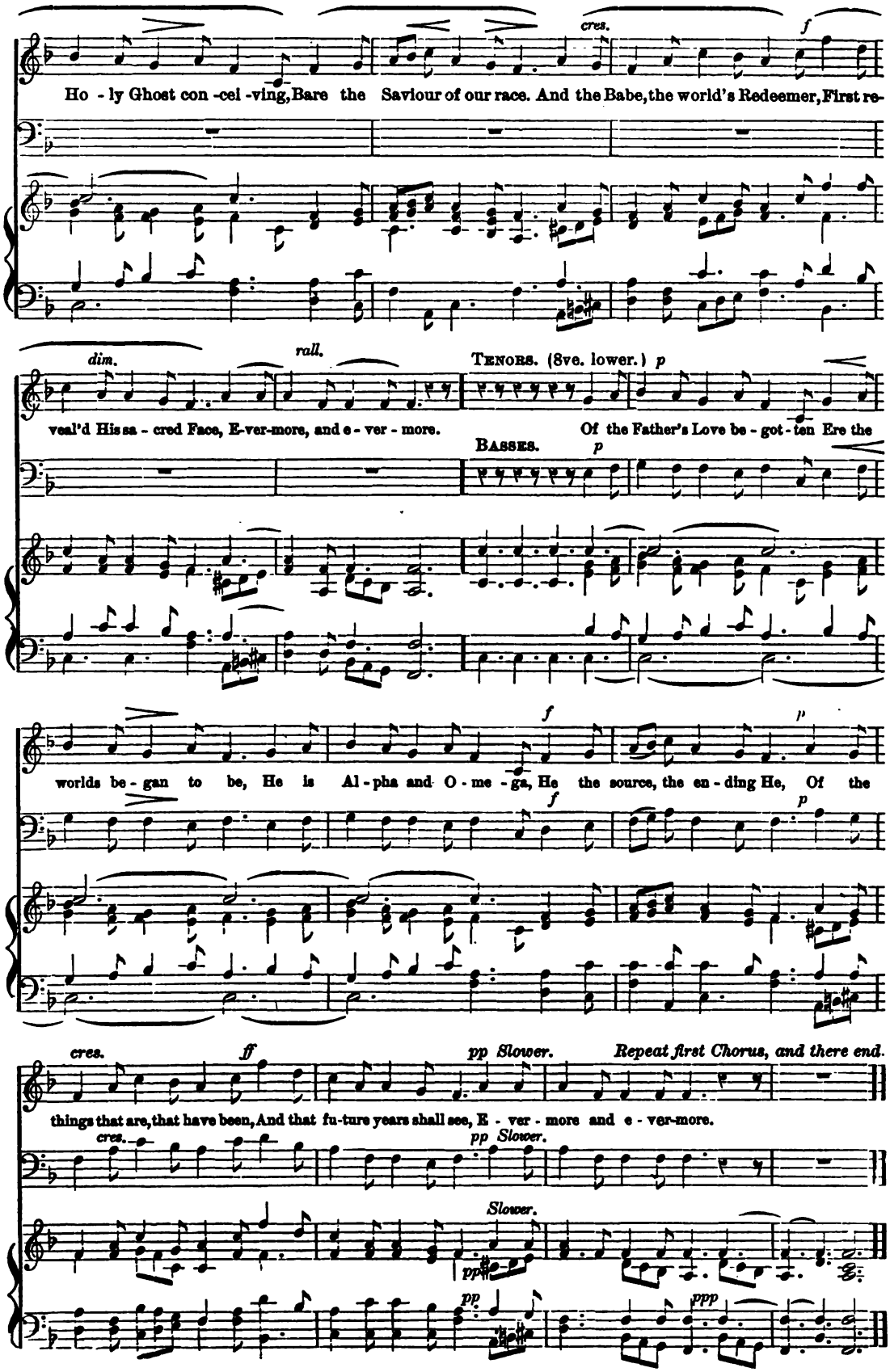
cres.
f
Ho - ly Ghost con -cel -ving, Bare the Saviour of our race. And the Babe, the world's Redeemer, First re-
dim.
rall.
TENORS. (8ve. lower.)
p
veal'd His sa - cred Face, E-ver-more, and e - ver - more.
Of the Father's Love be - got - ten Ere the
BASSES.
p
f
worlds be - gan to be, He is Al - pha and O - me - ga, He the source, the en - ding He, Of the
f
p
cres.
ff
pp Slower.
Repeat first Chorus, and there end.
things that are, that have been, And that fu-ture years shall see, E - ver - more and e - ver-more.
cres.
pp Slower.
Slower.
pp
pp
ppp

The light hath shined upon us.

Anthem 71. Isaiah IX: 2, 6. Psalm XCVIII: 1. (FOR CHRISTMAS.) *C. G. Verrinder.*

Maestoso.

The light hath shined up - on us, the light hath shined up - on us.

FULL ORGAN. ♩ = 120.

Maestoso *Swell full.*

For un - to us a child is born, un - to us a Son is giv'n, and of His

For un - to us ..... a child is

For un - to us a child is born, For unto us, a Son is giv'n, and of His

Choir flute 8 & 4 ft. Swell oboe.

kingdom there shall be no end. shall be no end.

shall be no end.

no end.

Sing un - to the

Full Organ.

Lord a new song, for He hath done..... won - der - ful things.....

Swell Diaps.

No. 76. THE PARISH CHOIR. 5 cents.

EDITED AND PUBLISHED BY
CHAS. L. HUTCHINS, RECTOR OF GRACE CHURCH, MEDFORD, MASS.
Copyright, 1877.

Single subscription prepaid, 50 cents a year. Five copies for one year, 45 cents each. Ten or more copies for one year, 40 cents each.
All subscriptions begin and end with the current year. Back Numbers supplied. Single Numbers, 5 cents each.
Double Numbers, 10 cents each. Catalogue free, on application.

Sing ye the songs of praise.

(FOR CHRISTMAS.)

Carol 33. *Mrs. C. Farebrother.*

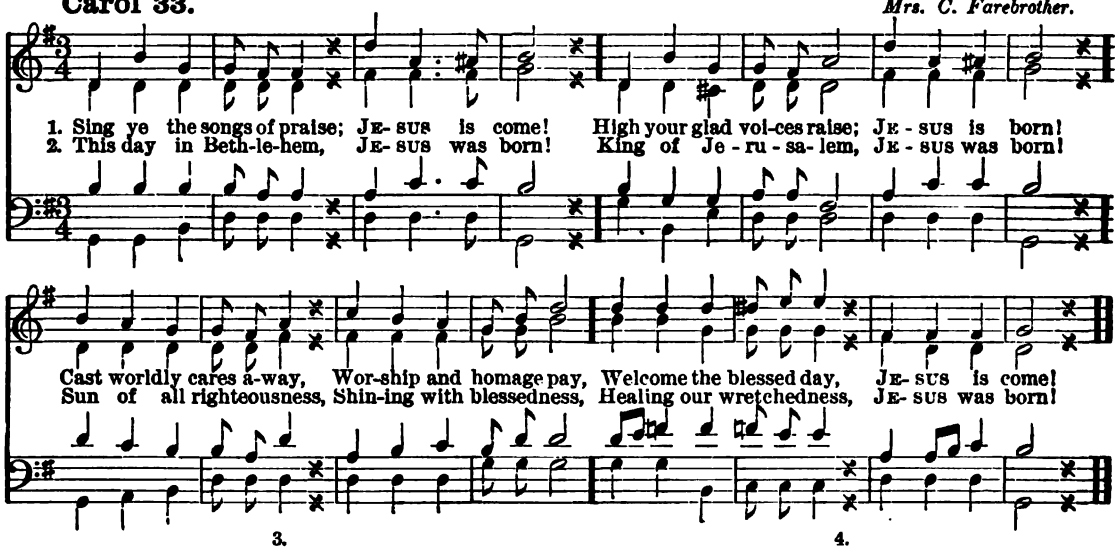

3.

Cleanse us from all our sin,
SAVIOUR Divine!
Make our thoughts pure within,
SAVIOUR Divine!
Lo! now the herald sound
Carols the love profound,
Telling of JESUS found,
SAVIOUR Divine!

4.

Save through Thy merit,
Great PRINCE of Peace!
Give Thy good SPIRIT,
Great PRINCE of Peace!
Let not Thy love depart,
But holy gifts impart,
Born into every heart,
Great PRINCE of Peace!

Let heaven and earth rejoice and sing.

(FOR CHRISTMAS.)

Carol 34. *Joseph W. Sidebotham.*

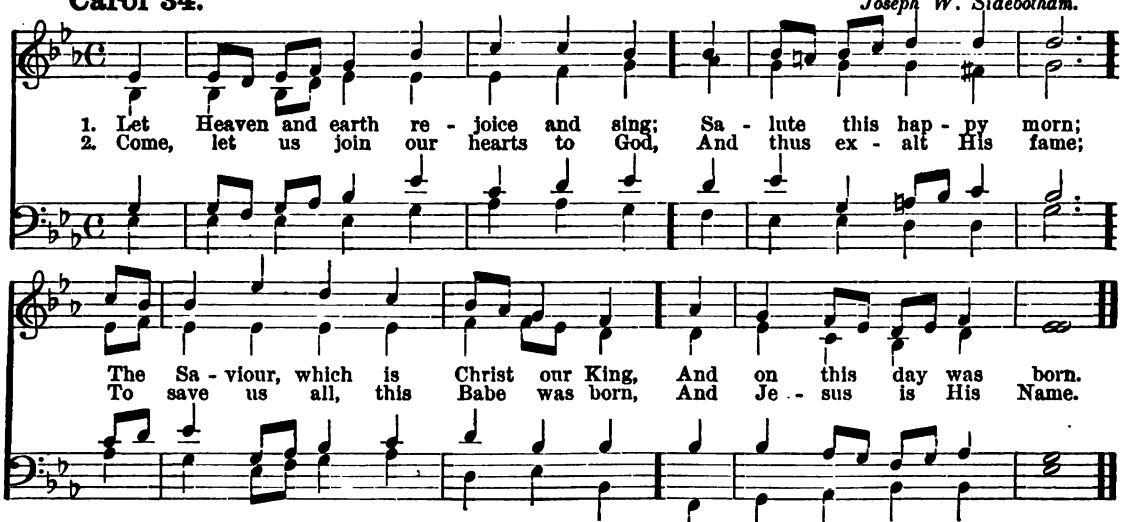

3.

Wise men and kings rich gifts did bring
To Bethlehem straitway,
Conducted by a leading Star,
Where Christ our Saviour lay.

4.

O Lord, to Thee all glory be,
Whom Heaven and earth adore;
For our Redeemer we will praise
This day and evermore.

There came three kings ere break of Day.

(FOR EPIPHANY.)

Carol 35. *Rev. R. F. Smith.*

Andante grazioso.

1. There came three kings, ere break of day, All on E - pi - phan - ie; Their gifts they bare, both rich and rare, All, all, Lord Christ, for Thee; Gold, frank - in - cense, and myrrh are there, Where is the King? O where? O where? O where is the King? O where?

2 The star shone brightly overhead,
The air was calm and still,
O'er Bethlehem fields its rays were shed,
The dew lay on the hill:
We see no throne, no palace fair,
Where is the King? O where? O where?

3 An old man knelt at the manger low,
A babe lay in the stall;
The starlight played on the Infant brow,
Deep silence lay o'er all:
A maiden bent o'er the Babe in prayer:—
There is the King, O there! O there!

Hark, what mean those holy voices.

(FOR CHRISTMAS.)

Carol 36. *Geo. B. Arnold.*

1. Hark! what mean those ho - ly vol - ces Sweet-ly sounding from the skies? Lo, the An - gel host re- joi- ces; Heaven - ly Al - le - lu - ias rise.

2 "Glory in the highest, glory,"
Thus they chant their joyful strain;
"Glory in the highest, glory;
Peace on earth, good will to men."

3 With their blessèd Alleluias
Hear what wondrous things they tell—
How lost man has now a Saviour,
Born to conquer death and hell.

4 Born Thy people to deliver,
Jesu, from the death of sin;
Born to make us Thine forever;
Still abide our souls within.

5 Son of God, most holy Jesu,
Endless glory be to Thee,
To the Father and the Spirit,
Now and through eternity.

Moving o'er the troubled waters.

(FOR WHIT SUNDAY.)

Carol 37. *August Ulmann.*

Allegro moderato.

Mov - - ing o'er the trou - bled wa - ters Came the Spi - rit

in His might: Clad in beau - ty, earth, re - joi - cing, Sprang from

cha - os gloom to light. Ho - ly Spi - rit! Ho - ly Spi - rit!

Calm our souls, dis - solve their night, Calm our souls, dis - solve their night.

2.

Tongues of fire upon them resting
Christ's Apostles felt new power,
Preached the word, converted thousands,
Joyed in Pentecost's glad hour.
Holy Spirit!
Give our souls Thy precious dower!

3.

Witness throughout all the ages,
Voice to every faithful heart,
Guide to Christ's one holy body,
Sanctifying love Thou art.
Holy Spirit!
Cleanse us, quicken every part!

4.

Holy Trinty we praise Thee!
God the Father who did'st make,
God the Son who did'st redeem us,
Liv'st in glory for our sake.
Holy Spirit!
May we of Thy grace partake.

God, who rulest through the ages.

(FOR TRINITY SUNDAY.)

Carol 38. *August Ulmann.*

Andante maestoso.

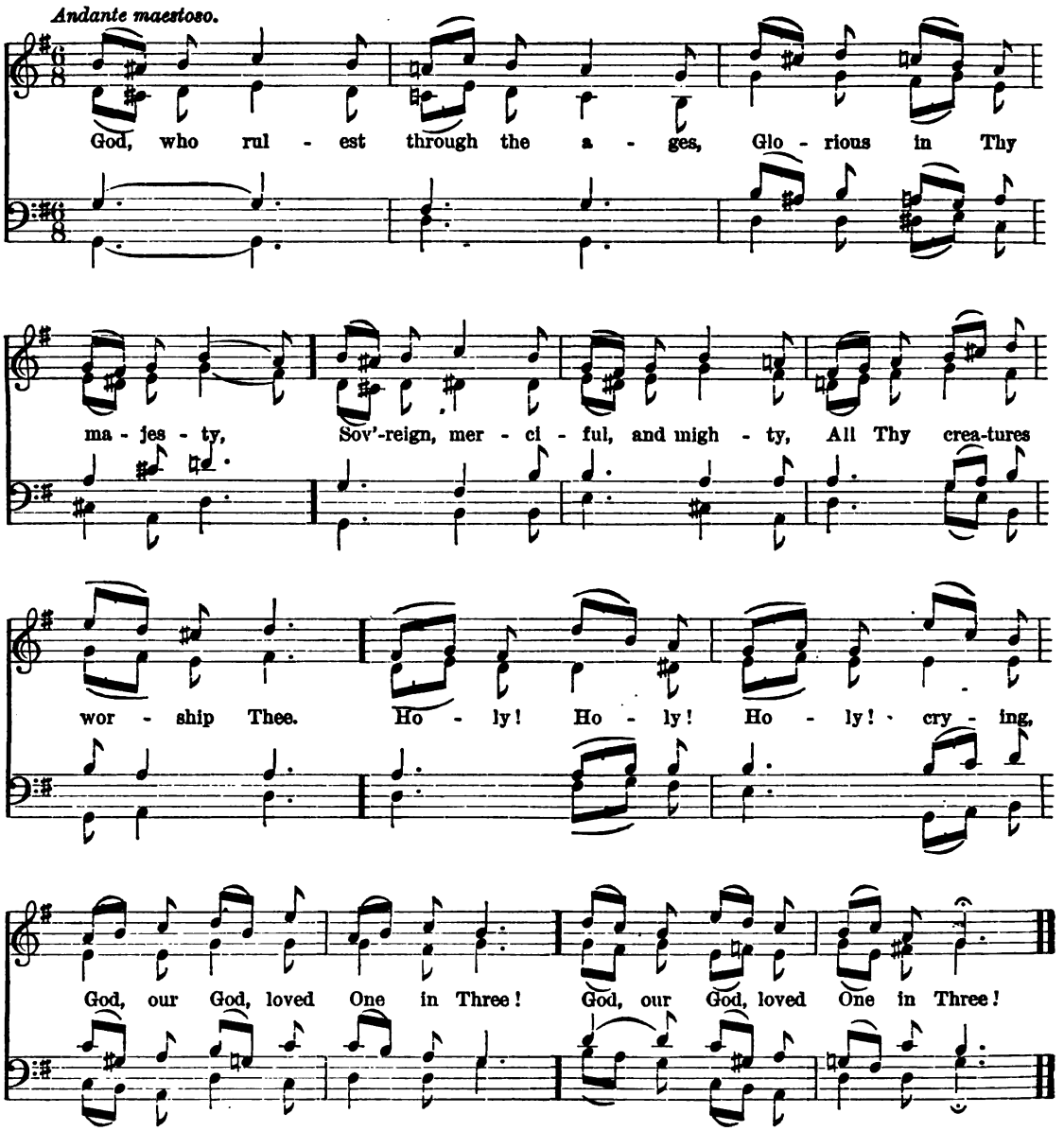

2.

God our Maker, God our Father,
  Who hast made the round world sure,
In whose hand the deep is holden,
  By whose word the hills endure,
Still sustain us by Thy power,
  Keep us in Thy love secure.

3.

God our Saviour, our Redeemer,
  Who from glory didst come down,
Who didst veil in shame and weakness,
  Thy great might, Thy great renown,
Yea, we thank Thee, yea, we praise Thee,
  Thou hast won the victor's crown.

4.

God the Spirit, God of comfort,
  Who by promise dost abide
In the faithful hearts that love Thee,
  Who our feet in truth dost guide,
Peace and joy Thy presence brings us;
  We by grace are sanctified.

5.

God, who rulest through the ages,
  Glorious in Thy majesty,
Sov'reign merciful and mighty,
  All Thy creatures worship Thee.
"Holy, Holy, Holy," crying,
  God, our God, loved One in Three!

Nos. 77 & 78.

THE PARISH CHOIR.

10 cents.

EDITED AND PUBLISHED BY

CHAR. L. HUTCHINS, RECTOR OF GRACE CHURCH, MEDFORD, MASS.

Single subscription prepaid, 50 cents a year. Five copies for one year, 45 cents each. Ten or more copies for one year, 40 cents each. All subscriptions begin and end with the current year. Back numbers supplied. Single numbers, 5 cents each. Double numbers, 10 cents each. Catalogue free, on application.

Benedicite, Omnia Opera, No. 7.

W. T. Best.

♩ = 50.

TENOR AND BASS CHORUS. SOPRANO CHORUS.

f O all ye works of the Lord;* bless ye the Lord: praise Him and mag-ni-fy Him for ev - er.

f GT. ORG. *mf* CH. ORG.

Ped.

FULL.

f O ye Angels of the Lord,* bless ye the Lord: praise Him and mag-ni-fy Him for ev - er.

f GT. *f* TROMBE.

f O ye Heavens,* bless ye the Lord: praise Him and mag-ni-fy Him for ev - er.

mf *mf* SW.

Senza Ped.

* The Asterisk denotes that a slight pause must be made at the end of each Reciting Bar

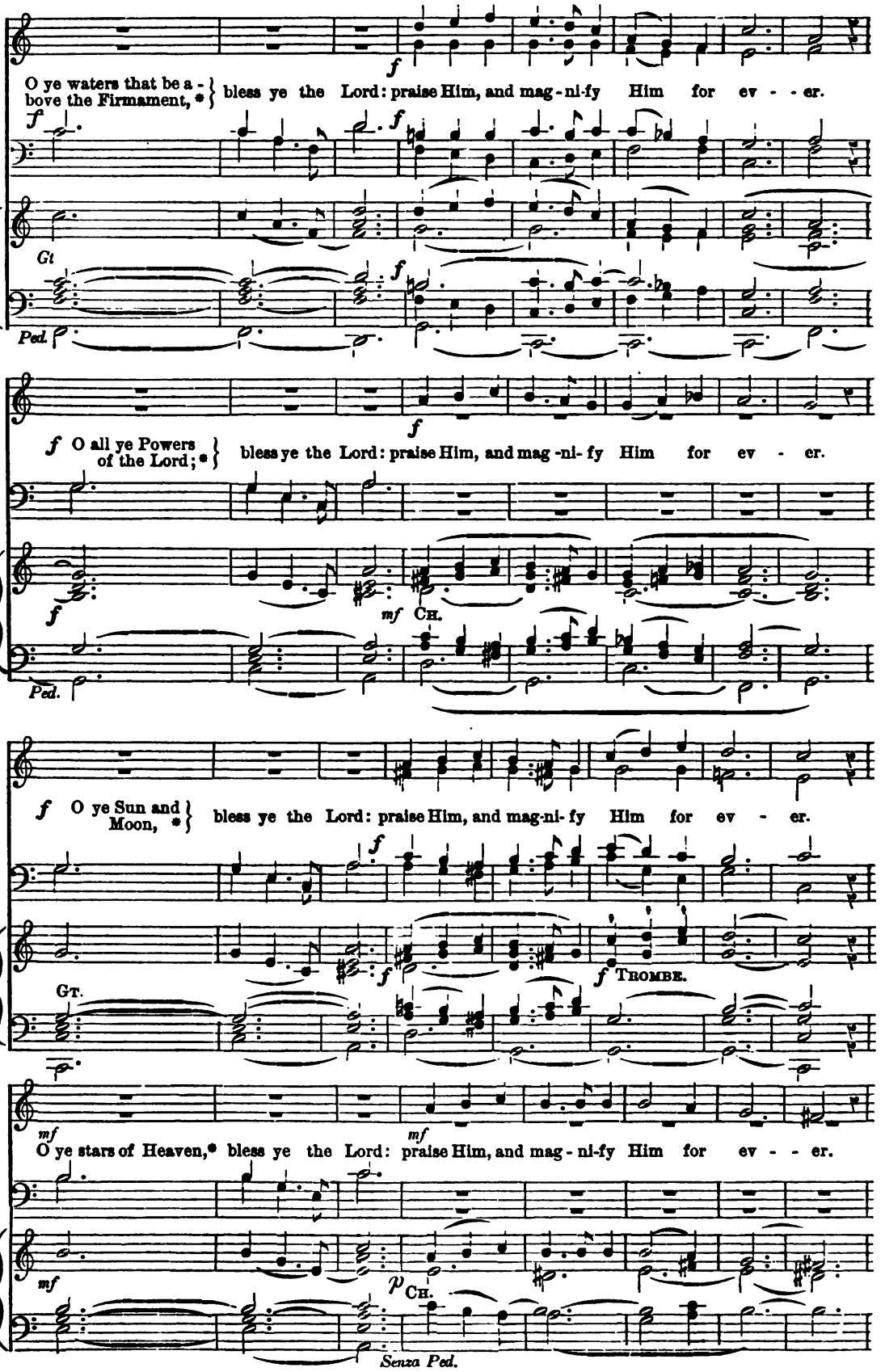
O ye waters that be a - bove the Firmament, * bless ye the Lord: praise Him, and mag - ni-fy Him for ev - - er.
Gt
Ped.
O all ye Powers of the Lord; * bless ye the Lord: praise Him, and mag - ni- fy Him for ev - er.
Ch.
Ped.
O ye Sun and Moon, * bless ye the Lord: praise Him, and mag-ni- fy Him for ev - er.
Trombe.
Gt.
O ye stars of Heaven,* bless ye the Lord: praise Him, and mag - ni-fy Him for ev - - er.
Ch.
Senza Ped.

f O ye Showers and Dew, * bless ye the Lord: praise Him, and mag-ni-fy Him for ev - er.

mf Gt.

Ped.

f O ye Winds of God, * bless ye the Lord: praise Him, and mag-ni-fy Him for ev - er.

Gt.

Ch.

f O ye Fire and Heat,* bless ye the Lord: praise Him, and mag-ni-fy Him for ev - er.

Gt.

f Trombe.

f O ye Winter and Summer, * bless ye the Lord: praise Him, and mag-ni-fy Him for ev - er.

mf

mf Sw.

Senza Ped.

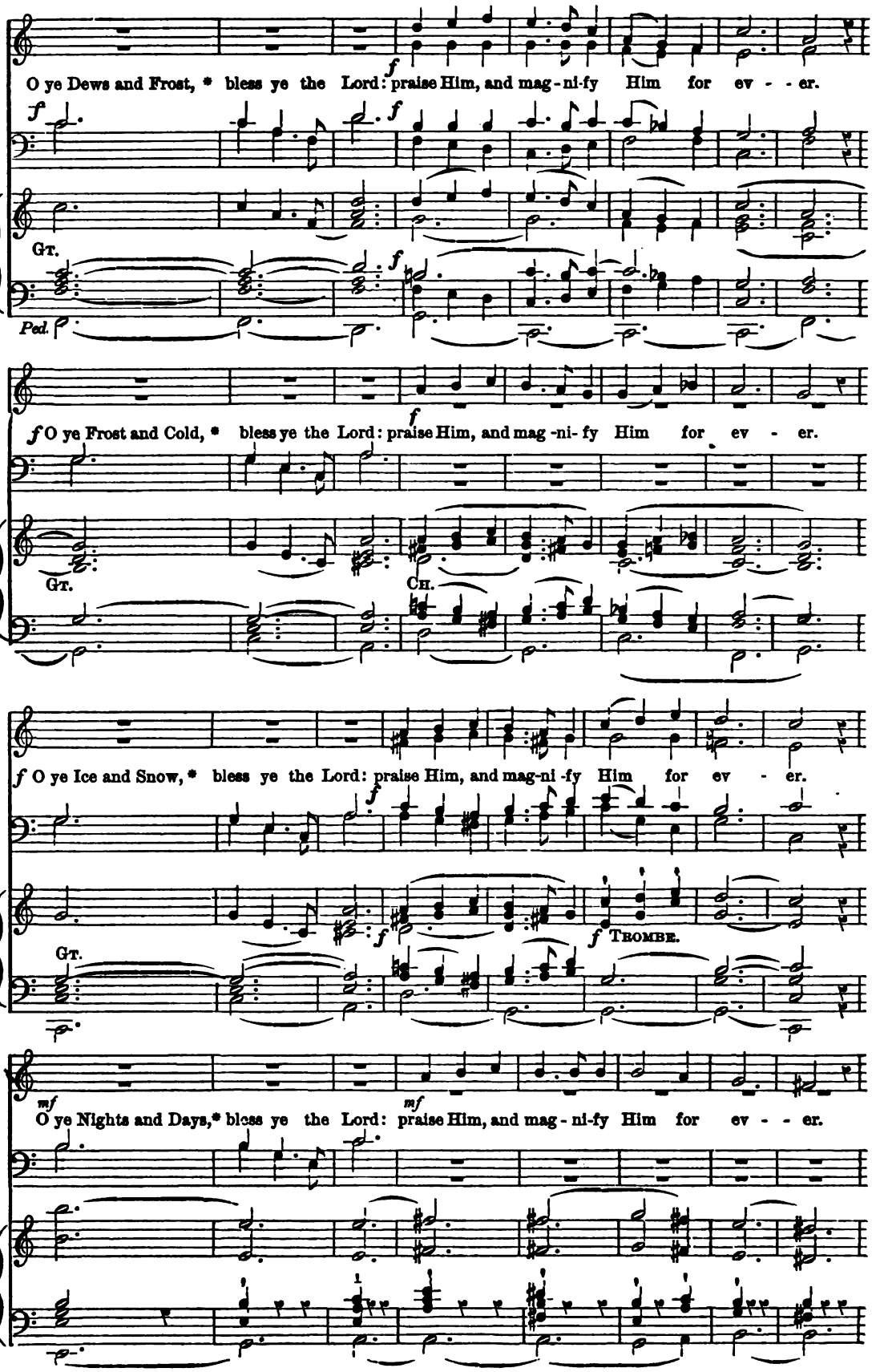
f
O ye Dews and Frost, * bless ye the Lord: praise Him, and mag-ni-fy Him for ev - - er.
f
Gt.
f
Ped.
f
f O ye Frost and Cold, * bless ye the Lord: praise Him, and mag-ni-fy Him for ev - er.
Gt.
Ch.
f O ye Ice and Snow, * bless ye the Lord: praise Him, and mag-ni-fy Him for ev - er.
f
f
f Trombe.
Gt.
mf
mf
O ye Nights and Days,* bless ye the Lord: praise Him, and mag-ni-fy Him for ev - - er.

f O ye Light and Darkness,* } bless ye the Lord: praise Him, and mag-ni-fy Him for ev - er.

Ped

f O ye Lightnings and Clouds,* } bless ye the Lord. praise Him, and mag-ni-fy Him for ev - er.

CH. *Trombe.*

Senza Ped.

f O let the Earth* bless the Lord: yea, let it praise Him, and mag-ni-fy Him for ev - er.

f GT.

Ped.

f O ye Mountains and Hills, * } bless ye the Lord: praise Him, and mag-ni-fy Him for ev - er.

mf

Ped.

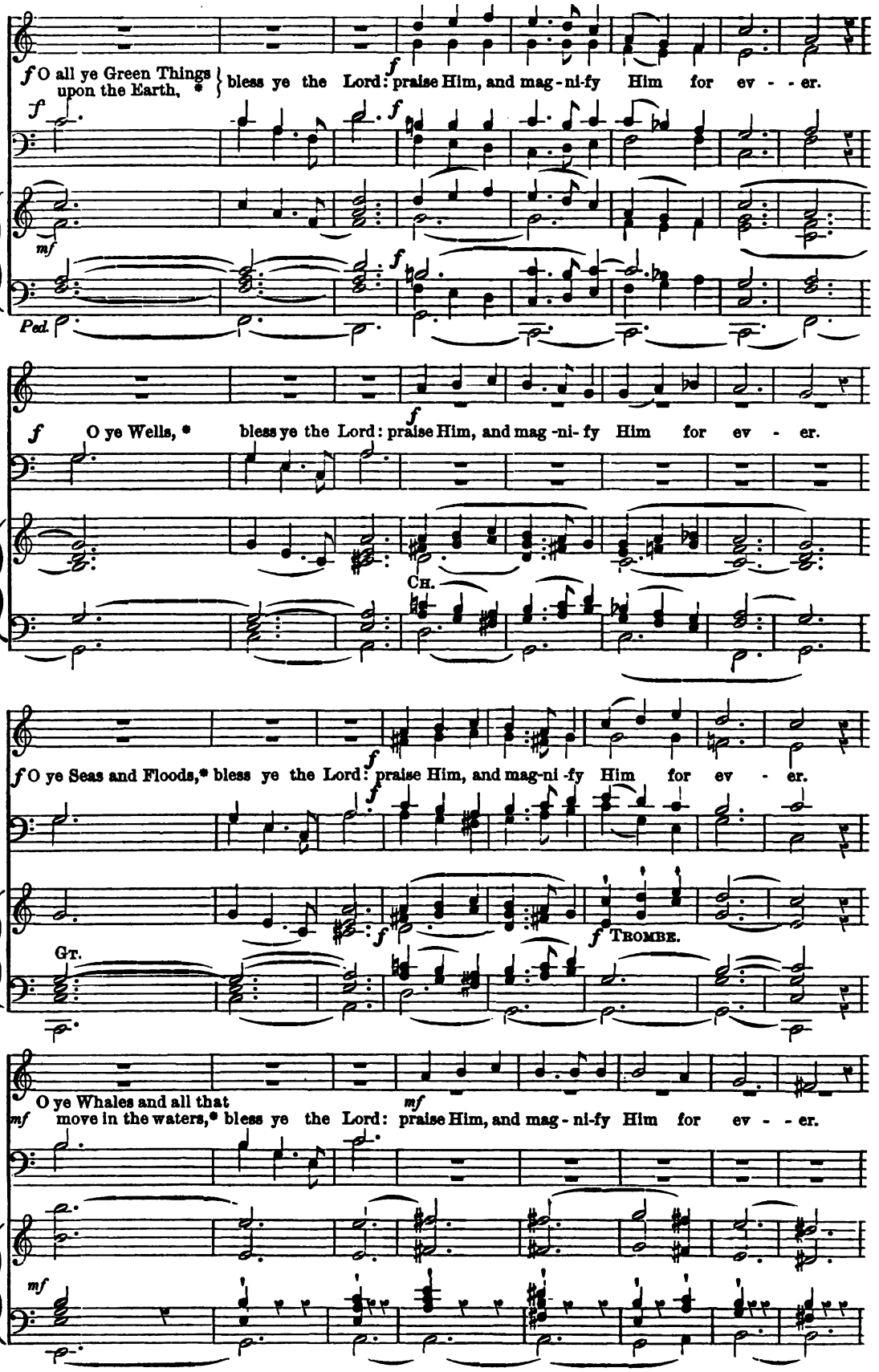
f O all ye Green Things upon the Earth, * bless ye the Lord: praise Him, and mag-ni-fy Him for ev - - er.
Ped.
f O ye Wells, * bless ye the Lord: praise Him, and mag-ni-fy Him for ev - er.
Ch.
f O ye Seas and Floods,* bless ye the Lord: praise Him, and mag-ni-fy Him for ev - er.
Gt.
Trombe.
O ye Whales and all that move in the waters,* bless ye the Lord: praise Him, and mag-ni-fy Him for ev - - er.

O all ye Fowls of the Air,* bless ye the Lord: praise Him, and mag - ni- fy Him for - ev - er.

Ped.

O all ye Beasts and Cattle,* bless ye the Lord: praise Him, and mag -ni- fy Him for - ev - er.

CH. *Trombe.*

Senza Ped.

O ye Children of Men,* bless ye the Lord: praise Him, and mag-ni -fy Him for ev - er.

GT.

Ped.

O let Israel* bless the Lord: praise Him, and mag-ni - fy Him for ev - er.

mf SW.

Senza Ped.

O ye Priests of the Lord,* bless ye the Lord: praise Him, and mag - ni-fy Him for ev - - er.

GT.

Ped.

f O ye Servants of the Lord,* bless ye the Lord: praise Him, and mag-ni-fy Him for - ev - er.

Ch.

p O ye Spirits and Souls of the Righteous, * } bless ye the Lord: praise Him, and mag-ni-fy Him for ev - er.

p Ch. Gt. Trombe. Ped.

mf O ye holy and humble Men of heart,* } bless ye the Lord: praise Him, and mag-ni-fy Him for - ev - er.

mf Gt. Ped.

♩ = 80. *Piu Lento e maestoso.*

ff Glory be to the Father,* and to the Son, and to the Ho - - ly Ghost:

♩ = 80. *Piu Lento e maestoso.*

ff Gt.

rall.

ff As it was in the beginning, *is now, *and ev-er shall be, world..... with out end,. A - men.

rall.

ff *rall.*

No. 79. THE PARISH CHOIR. 5 cents.

EDITED AND PUBLISHED BY
CHAS. L. HUTCHINS, RECTOR OF GRACE CHURCH, MEDFORD, MASS.
Copyright, 1878, by C. L. HUTCHINS.
ENTERED AT MEDFORD POST OFFICE AS SECOND-CLASS MATTER,
Feb. 1, 1878.

Subscription $1.00 a year (50 Numbers). All subscriptions begin and end with the current year. Back Numbers supplied.
Single Numbers, 5 cents each. Double Numbers, 10 cents each. Catalogue free, on application.

The voice of him that crieth.

Isaiah xl: 3, 4, 5.

Anthem 72.

Rev. Edwin Coan.

RECITATIVE. TENOR.

The voice of him that crieth in the wil - der-ness, Prepare ye the way of the Lord, Make straight in the des-ert an high-way for our God. Every valley shall be ex - - alt-ed; Every mountain and hill shall be made low, and the crooked shall be made,.... straight, and the rough pla - ces plain:

CHORUS.

And the glo - ry of the Lord, And the glo - ry of the Lord shall be re-vealed, shall be re - veal - ed, And all flesh shall see it to-

Copyright, A. D., 1878, by CHAS. L. HUTCHINS.

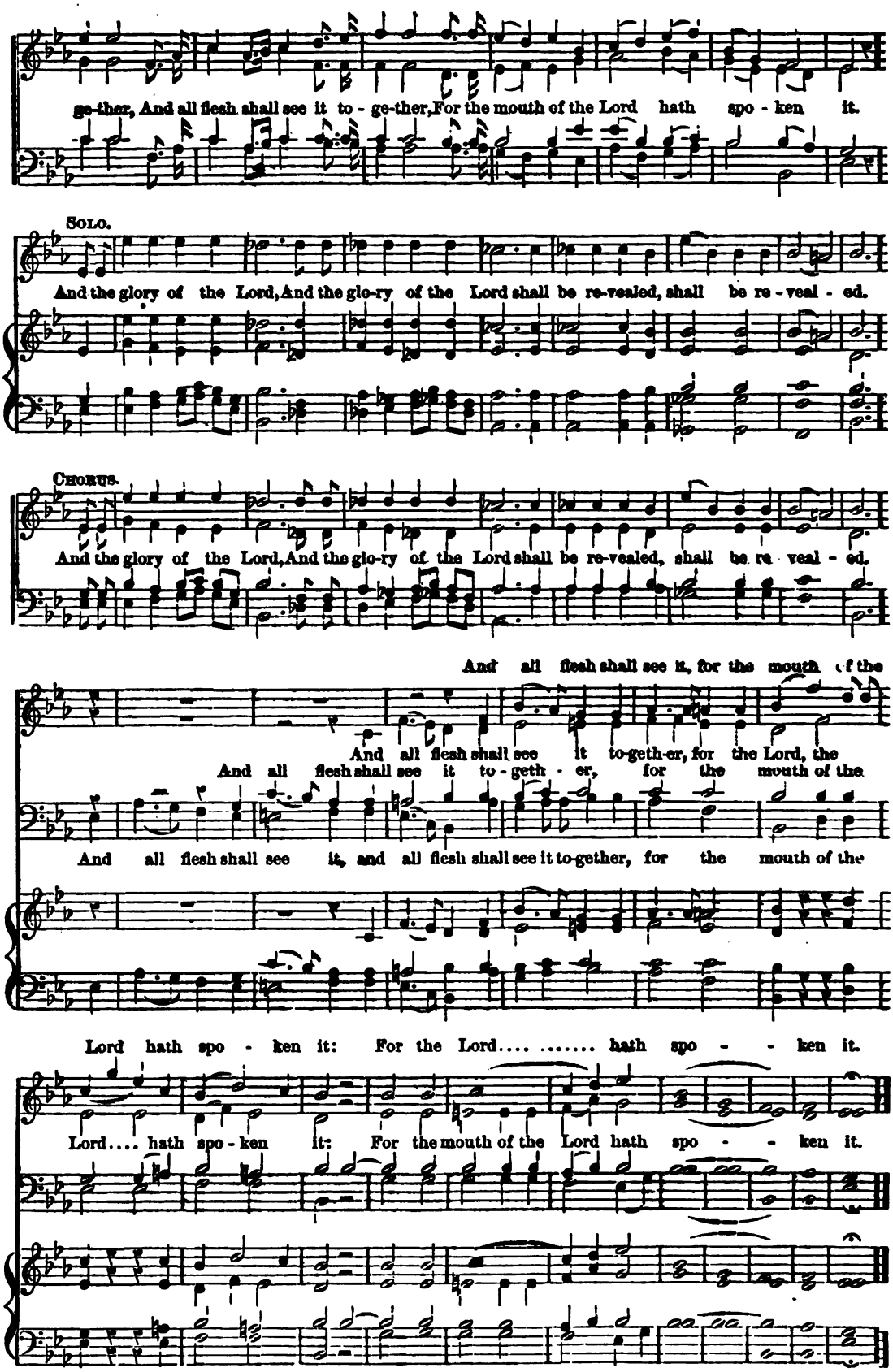
ge-ther, And all flesh shall see it to - ge-ther, For the mouth of the Lord hath spo - ken it.
SOLO.
And the glory of the Lord, And the glo-ry of the Lord shall be re-vealed, shall be re - veal - ed.
CHORUS.
And the glory of the Lord, And the glo-ry of the Lord shall be re-vealed, shall be re veal - ed.
And all flesh shall see it, for the mouth of the
And all flesh shall see it to-geth-er, for the Lord, the
And all flesh shall see it to - geth - er, for the mouth of the
And all flesh shall see it, and all flesh shall see it to-gether, for the mouth of the
Lord hath spo - ken it: For the Lord.... ..... hath spo - - ken it.
Lord.... hath spo - ken it: For the mouth of the Lord hath spo - - ken it.

Anthem 73.

Charles Gounod.

Andante.

Je - su, Word of God in - car - nate, Of the Vir - gin Ma - ry born, On the Cross Thy sa - cred Bo - dy For us men with nails was torn; Cleanse us by the Blood and wa - ter stream-ing from Thy pierc - ed side, Feed us with Thy Bo - dy bro - ken Now and in death's a - go - ny, O Je-su, hear us! O Je-su, spare us! Je - su, Je - su, Son.... of O - Je - su, hear us! O Je - su Ma - ry, O grant us, Lord, Thy mer - cy, O grant us, Lord, Thy mer - cy, O grant us, O grant us, Lord, Thy mer - cy.. A - men! A - men! A - men! A - men! A - - men! A - men! A - men!.... A - men!

O Lord, correct me.

Jer. x : 24. Psalm vi : 1.

Anthem 74.

Rev. R. N. Parke.

Moderato.

O Lord cor-rect me, O Lord cor - rect me, O Lord correct me, but with judgment, with judgment.

cres. *f*

vs. *p*

O Lord correct me, O Lord cor - rect me, O Lord correct me, but with judgment, with judgment, cor-

vs.

FULL.

1st and 2d Tenors, or Altos an octave lower.

rect me, cor- rect me, but with judgment, with judgment; Not in Thine an - ger, not in thine an - ger,

But with judgment;

1st and 2d Bases.

ORGAN.

rall. *tempo.* *cal.*

not in Thine an-ger, lest Thou bring me to noth-ing, lest Thou bring me, Thou bring me to nothing.

rall. *tempo.* *cal.*

Full tempo.

Not in Thine an - ger, not in Thine an - ger, not in Thine an - ger, lest Thou

cres. *f* *rit.*

bring me to nothing, Not in Thine an - ger, lest Thou bring me to noth-ing, A - men.

Nos. 80 & 81.

THE PARISH CHOIR.

10 cents.

EDITED AND PUBLISHED BY

CHAS. L. HUTCHINS, RECTOR OF GRACE CHURCH, MEDFORD, MASS.

Single subscription prepaid, 50 cents a year. Five copies for one year, 45 cents each. Ten or more copies for one year, 40 cents each.
All subscriptions begin and end with the current year. Back numbers supplied. Single numbers, 5 cents each.
Double numbers, 10 cents each. Catalogue free, on application.

Te Deum Laudamus, No. 14.

Arthur S. Sullivan.

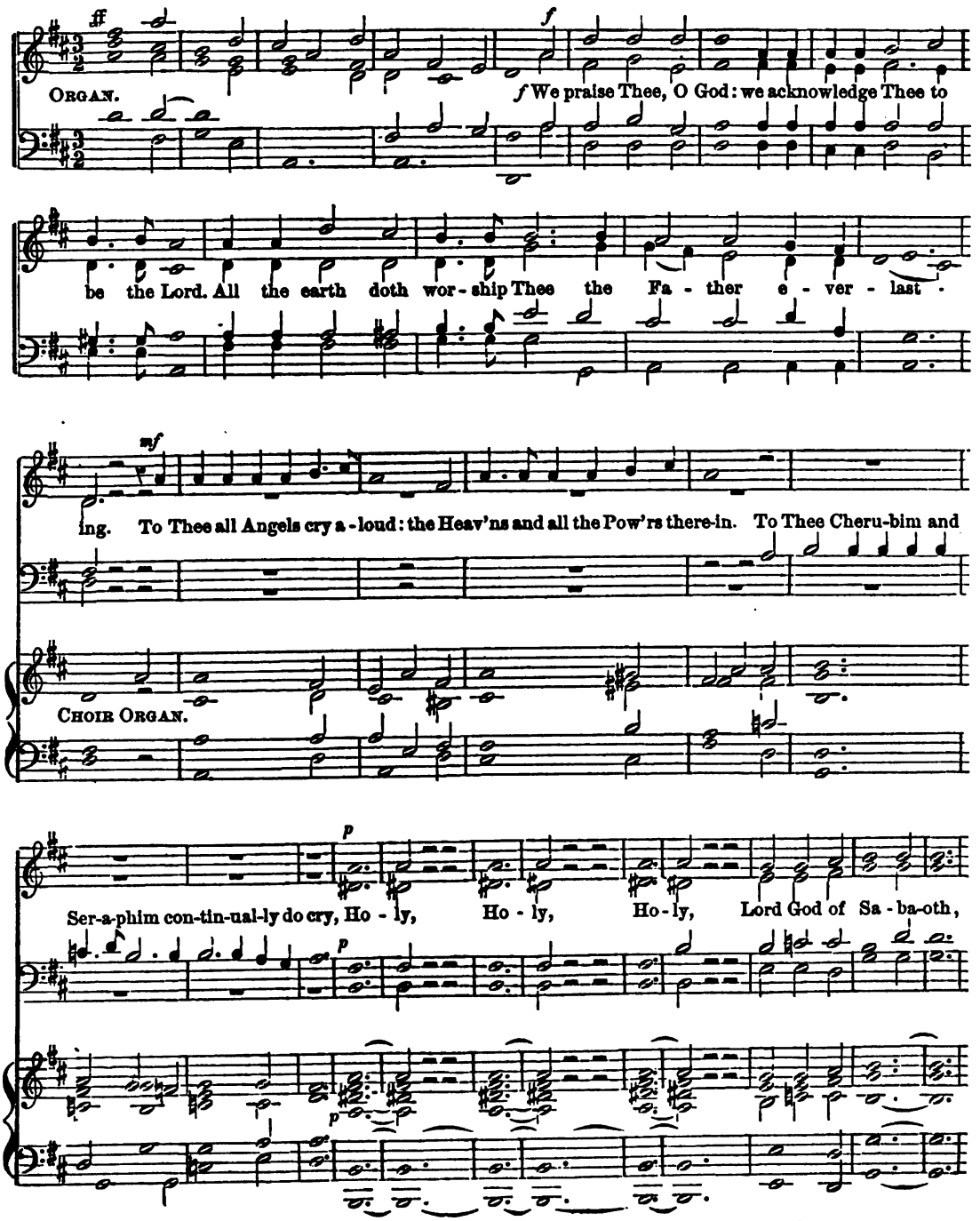

f O ye Servants of the Lord,* bless ye the Lord: praise Him, and mag-ni-fy Him for - ev - er.

Ch.

p O ye Spirits and Souls of the Righteous, * } bless ye the Lord: praise Him, and mag-ni-fy Him for ev - er.

p Ch. Gt. *f* Trombe. Ped.

mf O ye holy and humble Men of heart,* } bless ye the Lord: praise Him, and mag-ni-fy Him for - ev - er.

mf Gt. *f* Ped.

♩ = 80. *Piu Lento e maestoso.*

ff Glory be to the Father,* and to the Son, and to the Ho - - ly Ghost:

♩ = 80. *Piu Lento e maestoso.*

ff Gt.

rall.

ff As it was in the beginning, * is now, * and ev-er shall be, world..... with out end,. A - men.

rall.

ff *rall.*

No. 79. THE PARISH CHOIR. 5 cents.

EDITED AND PUBLISHED BY
CHAS. L. HUTCHINS, RECTOR OF GRACE CHURCH, MEDFORD, MASS.
Copyright, 1878, by C. L. Hutchins.
ENTERED AT MEDFORD POST OFFICE AS SECOND-CLASS MATTER.
Feb. 1, 1878.

Subscription $1.00 a year (50 Numbers). All subscriptions begin and end with the current year. Back Numbers supplied.
Single Numbers, 5 cents each. Double Numbers, 10 cents each. Catalogue free, on application.

The voice of him that crieth.

Isaiah xl: 3, 4, 5.

Anthem 72.

Rev. Edwin Coan.

RECITATIVE. TENOR.

The voice of him that crieth in the wil - der-ness, Prepare ye the way of the Lord, Make straight in the des-ert an high-way for our God. Every valley shall be ex - - alt-ed; Every mountain and hill shall be made low, and the crooked shall be made,.... straight, and the rough pla - ces plain:

CHORUS.

And the glo - ry of the Lord, And the glo - ry of the Lord shall be re-vealed, shall be re - veal - ed, And all flesh shall see it to-

Copyright, A. D., 1878, by CHAS. L. HUTCHINS.

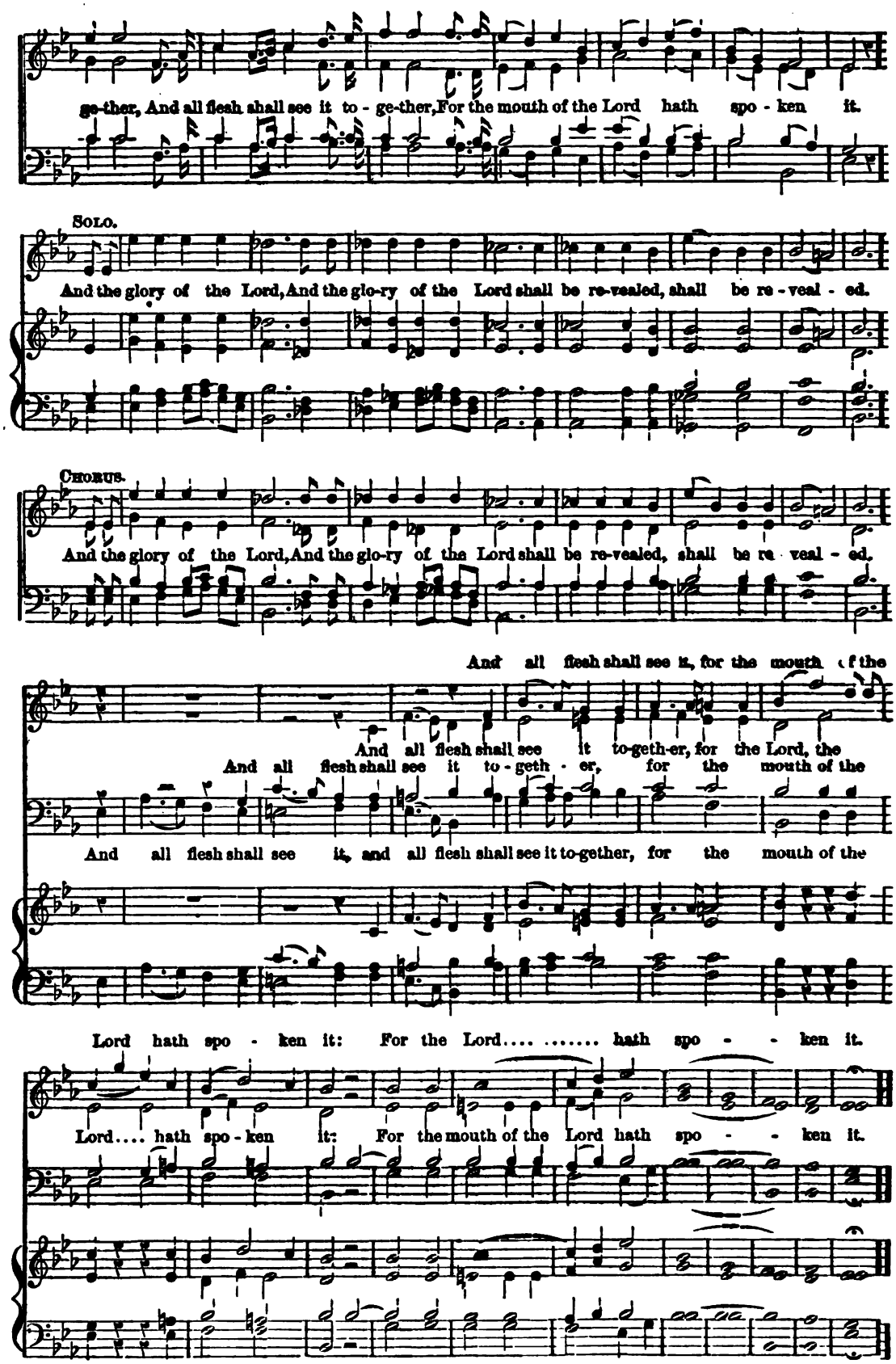
ge-ther, And all flesh shall see it to - ge-ther, For the mouth of the Lord hath spo - ken it.
SOLO.
And the glory of the Lord, And the glo-ry of the Lord shall be re-vealed, shall be re - veal - ed.
CHORUS.
And the glory of the Lord, And the glo-ry of the Lord shall be re-vealed, shall be re veal - ed.
And all flesh shall see it, for the mouth of the
And all flesh shall see it to-geth-er, for the Lord, the
And all flesh shall see it to - geth - er, for the mouth of the
And all flesh shall see it, and all flesh shall see it to-gether, for the mouth of the
Lord hath spo - ken it: For the Lord.... ..... hath spo - - ken it.
Lord.... hath spo - ken it: For the mouth of the Lord hath spo - - ken it.

Anthem 73. *Charles Gounod.*

Andante.

Je - su, Word of God in - car - nate, Of the Vir - gin Ma - ry born, On the Cross Thy sa - cred Bo - dy For us men with nails was torn; Cleanse us by the Blood and wa - ter stream-ing from Thy pierc - ed side, Feed us with Thy Bo - dy bro - ken Now and in death's a - go - ny, O Je-su, hear us! O Je-su, spare us! Je - su, Je - su, Son.... of O - Je - su, hear us! O Je - su Ma - ry, O grant us, Lord, Thy mer - cy, O grant us, Lord, Thy mer - cy, O grant us, O grant us, Lord, Thy mer - cy.. A - men! A - men! A - men! A - men! A - - men! A - men! A - men!.... A - men!

O Lord, correct me.

Jer. x : 24. Psalm vi : 1.

Anthem 74.

Rev. R. N. Parke.

Moderato.

O Lord cor-rect me, O Lord cor - rect me, O Lord correct me, but with judgment, with judgment.

cres. *f*

vs. *p*

O Lord correct me, O Lord cor - rect me, O Lord correct me, but with judgment, with judgment, cor-

vs.

1st and 2d Tenors, or Altos an octave lower.

FULL.

rect me, cor-rect me, but with judgment, with judgment; Not in Thine an - ger, not in thine an - ger,

But with judgment;

1st and 2d Bases.

ORGAN.

rall. *tempo.* *cal.*

not in Thine an-ger, lest Thou bring me to noth-ing, lest Thou bring me, Thou bring me to nothing.

rall. *tempo.* *cal.*

Full tempo.

Not in Thine an - ger, not in Thine an - ger, not in Thine an - ger, lest Thou

cres. *f* *rit.*

bring me to nothing, Not in Thine an - ger, lest Thou bring me to noth-ing, A - men.

Nos. 80 & 81.

THE PARISH CHOIR.

10 cents.

EDITED AND PUBLISHED BY

CHAS. L. HUTCHINS, RECTOR OF GRACE CHURCH, MEDFORD, MASS.

Single subscription prepaid, 50 cents a year. Five copies for one year, 45 cents each. Ten or more copies for one year, 40 cents each. All subscriptions begin and end with the current year. Back numbers supplied. Single numbers, 5 cents each. Double numbers, 10 cents each. Catalogue free, on application.

Te Deum Laudamus, No. 14.

Arthur S. Sullivan.

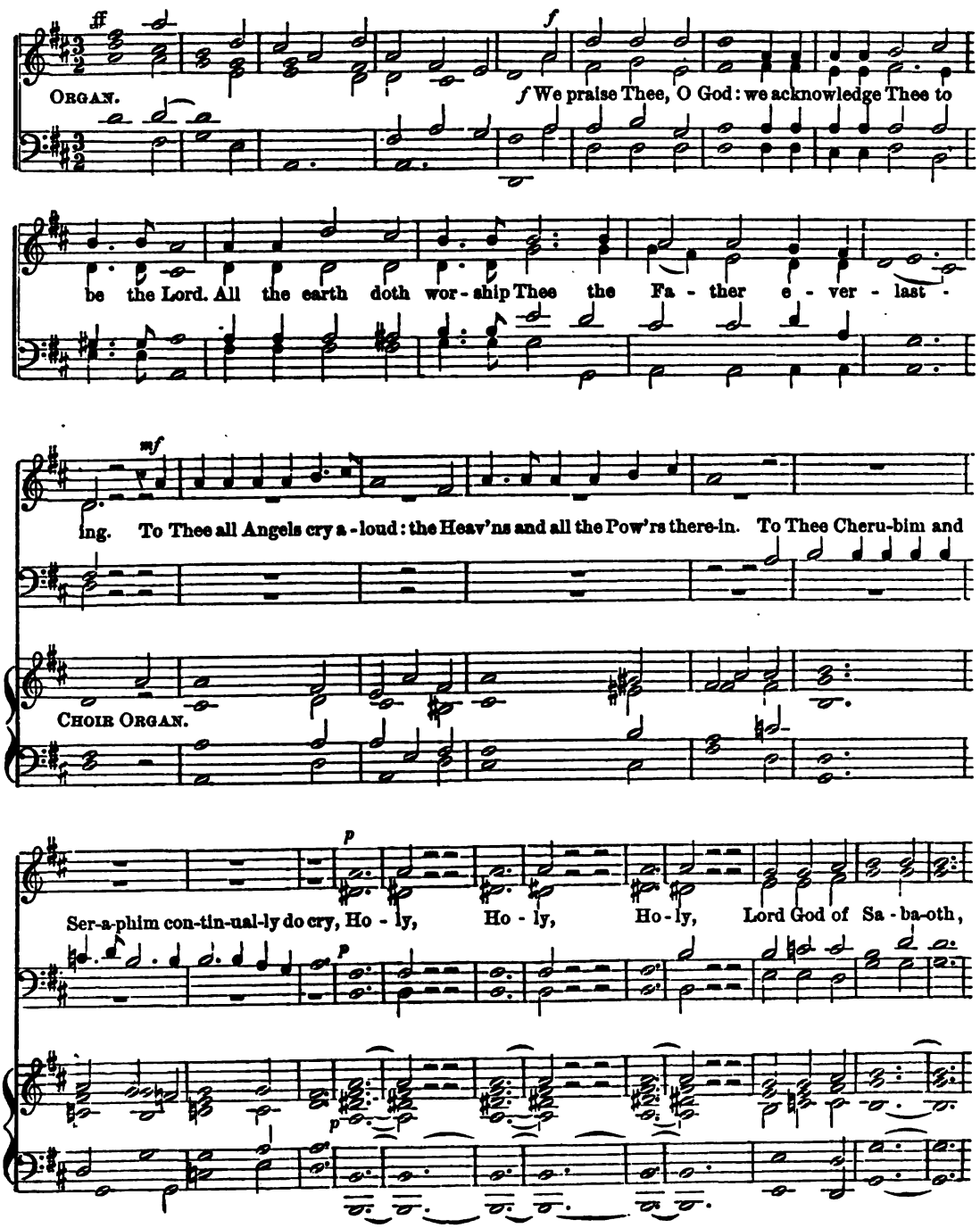

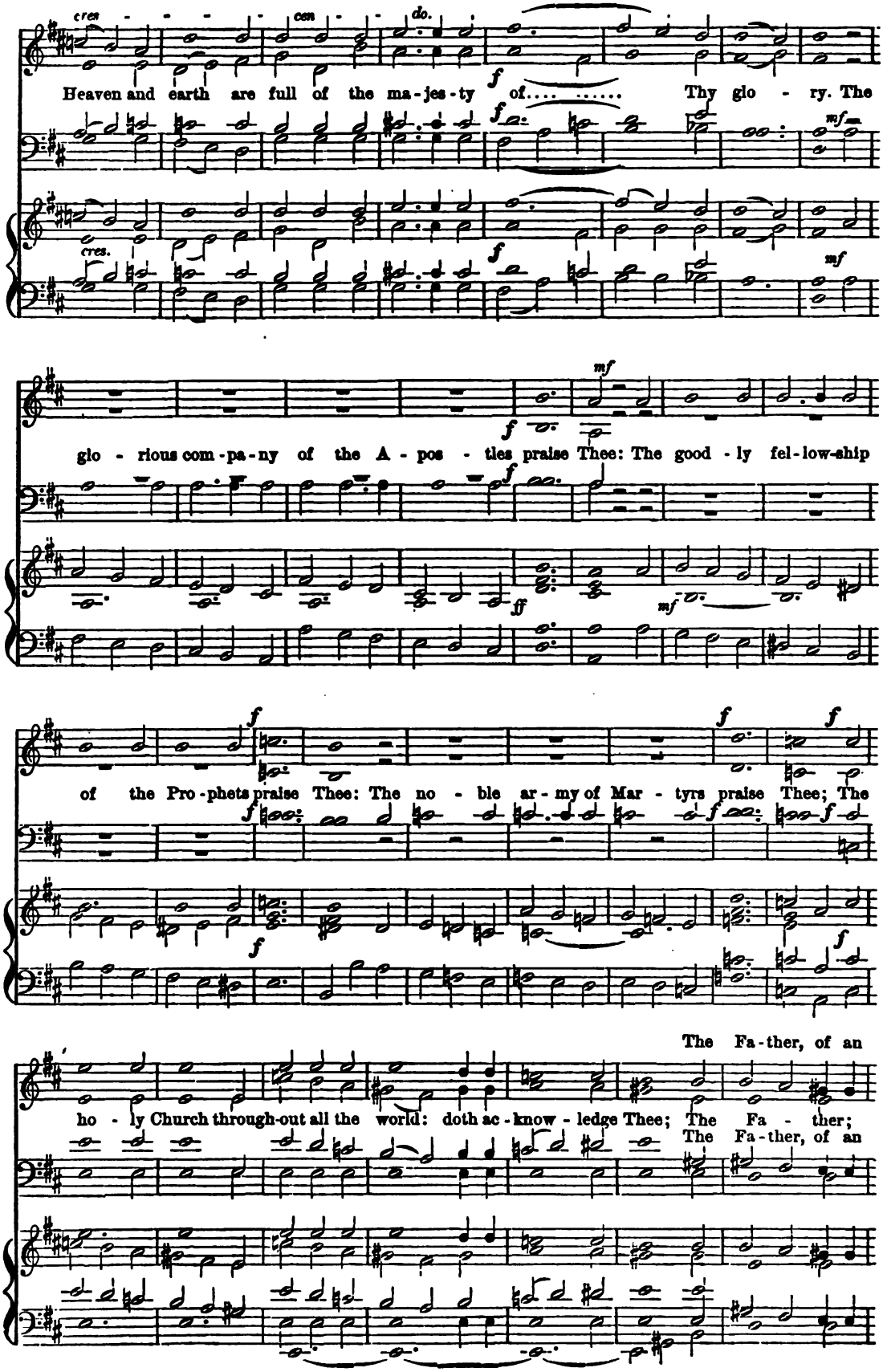
cres - - - - cen - - do.
Heaven and earth are full of the ma-jes-ty of.... ..... Thy glo - ry. The
cres.
glo - rious com-pa-ny of the A - pos - tles praise Thee: The good - ly fel-low-ship
of the Pro-phets praise Thee: The no - ble ar-my of Mar - tyrs praise Thee; The
The Fa-ther, of an
ho - ly Church through-out all the world: doth ac-know-ledge Thee; The Fa - ther;
The Fa-ther, of an

in - fi - nite Ma - - jes - ty.

of an in - fi - nite Ma-jesty; Thine a-dor - a - ble, true: and on - - ly Son; Al - so the

Ho - ly Ghost,..... the Ho - ly Ghost; the Com - fort - er. Thou art the King of

Glo-ry, O.... Christ. Thou art the ev-er - last - ing Son of the Fa - ther. When Thou tookest up-

on Thee to de - li - ver man, Thou didst hum-ble Thy - self to be born of a Vir - gin. When

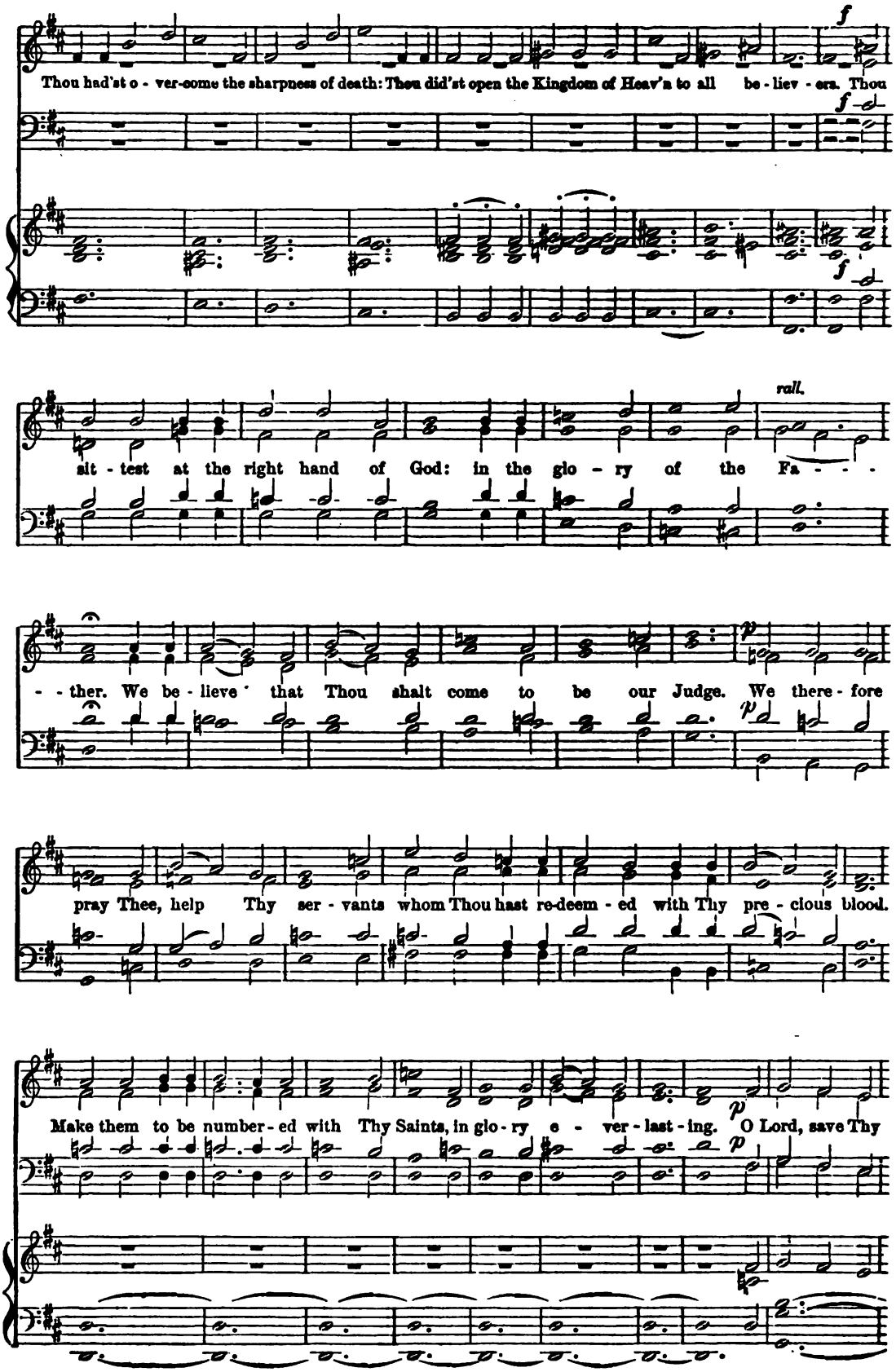
Thou had'st o - ver-come the sharpness of death: Thou did'st open the Kingdom of Heav'n to all be - liev - ers. Thou
f
rall.
sit - test at the right hand of God: in the glo - ry of the Fa - - -
- - ther. We be - lieve that Thou shalt come to be our Judge. We there - fore
p
pray Thee, help Thy ser - vants whom Thou hast re-deem - ed with Thy pre - cious blood.
Make them to be number - ed with Thy Saints, in glo - ry e - ver - last - ing. O Lord, save Thy

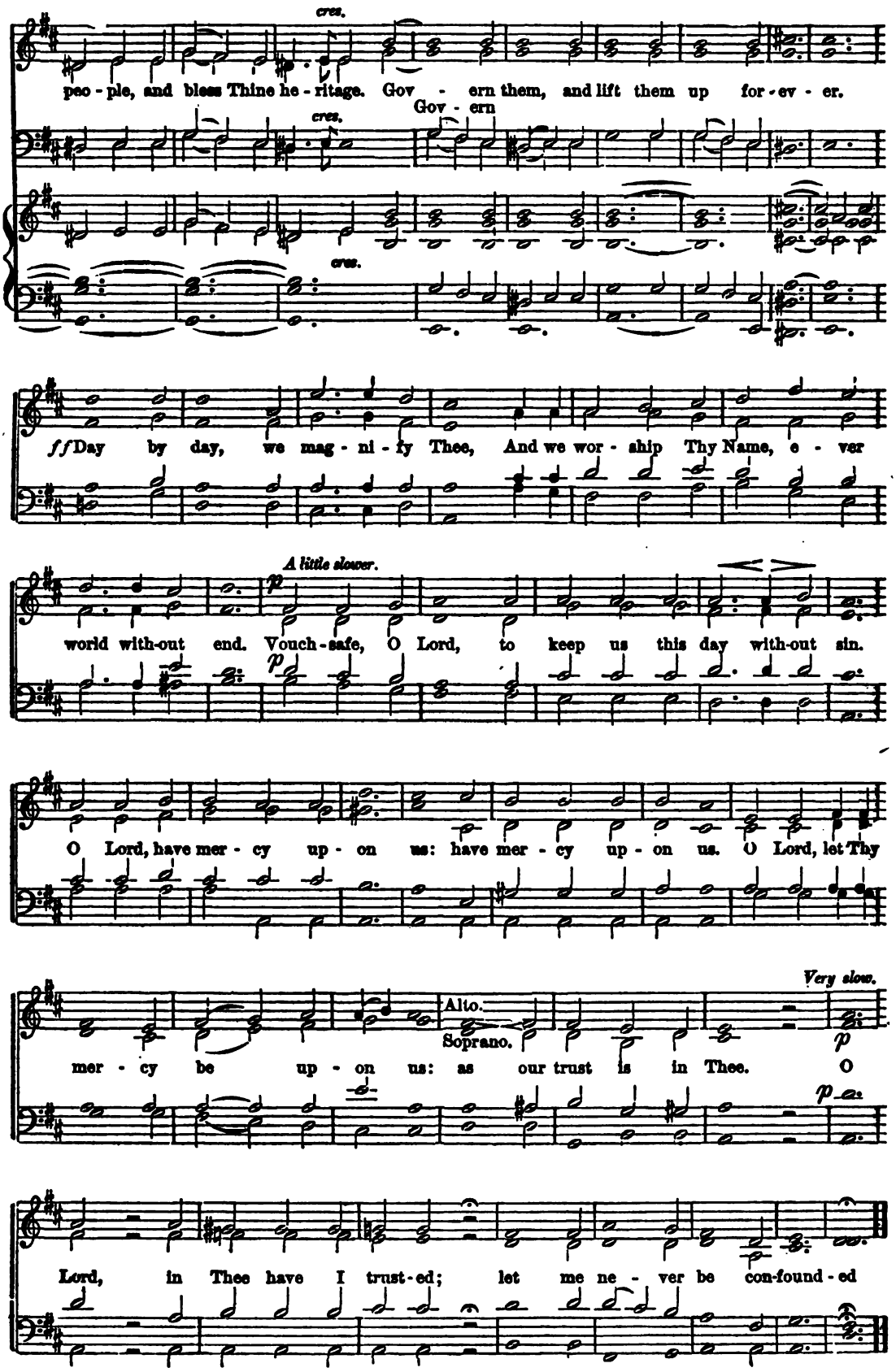
cres.
peo - ple, and bless Thine he - ritage. Gov - ern them, and lift them up for - ev - er.
Gov - ern
ff Day by day, we mag - ni - fy Thee, And we wor - ship Thy Name, e - ver
A little slower.
p
world with-out end. Vouch-safe, O Lord, to keep us this day with-out sin.
O Lord, have mer - cy up - on us: have mer - cy up - on us. O Lord, let Thy
Very slow.
Alto.
Soprano.
p
mer - cy be up - on us: as our trust is in Thee. O
Lord, in Thee have I trust-ed; let me ne - ver be con-found - ed

Jubilate Deo, No. 6.

Arthur S. Sullivan.

Moderato. TREBLES.

O be joy-ful in the Lord, all ye lands; Serve the Lord with

Moderato.

mf

glad-ness, and come be-fore His pre - sence with a song. Be ye sure that the

Lord He is God: it is He that hath made us, and not.... we our-

dim.

selves. We.... are His peo-ple and the sheep..... of His pas - - ture.

dim.

f O go your way in - to His gates with thanks-giv-ing, and in - to His courts with praise: Be

thankful un-to Him, and speak good of His Name. For the Lord is gra-cious, His mer - cy is e-ver-

last - ing, and His truth en - dur - eth from ge - ne - ra - tion to ge - ne - ra - tion.

rall.

a tempo.

f Glo - ry be to the Fa - ther, and to the Son, and to the Ho - ly

Ghost: As it was in the be - gin - ning, is..... now, and e - - ver

shall be, world with - out end, world with - out end. A - men, A - men.

f *p rall.*

Kyrie Eleison, No. 14.

Arthur S. Sullivan.

After the 1st, 2nd, 4th, 6th and 8th.

Lord, have mer - cy up - on us, and incline our hearts to keep this law.

After the 3rd, 5th, 7th, and 9th.

Lord, have mer - cy up - on us, and incline our hearts to keep this law.

After the 10th.

rall. *pp*

Lord, have mer - cy up - on us, and write all these Thy laws in our hearts, we be-seech Thee.

rall. *pp*

rall. *pp*

pp

No. 82. THE PARISH CHOIR. 5 cents.

EDITED AND PUBLISHED BY

CHAS. L. HUTCHINS, RECTOR OF GRACE CHURCH, MEDFORD, MASS.

Single subscription prepaid, 50 cents a year. Five copies for one year, 45 cents each. Ten or more copies for one year, 40 cents each.
All subscriptions begin and end with the current year. Back numbers supplied. Single numbers, 5 cents each.
Double numbers, 10 cents each. Catalogue free, on application.

Christ is risen from the dead.

1. Cor. xv: 20, 22; Rev. v: 12, 13.

(FOR EASTER.)

Anthem 59. *M. Oulton.*

p *mf* Christ is ris-en from the dead! Christ is ris-en from the dead!

mf *f* Christ is ris-en, and is become the first fruits of them that slept. Christ is ris-en from the dead,

rit. *rit.* *rit.*

f and become the first fruits of them that slept. For, as in A-dam all die, For as in A-dam

p *p*

With spirit. all die, E-ven so in Christ, shall all be made a - live, E-ven so in Christ shall all be made a - live,

With spirit.

p *f* E-ven so, e-ven so, e - ven so in Christ, e - ven so in Christ shall all be made a - live.

p *f*

f Wor-thy the Lamb that was slain for us;

p *rit.* *f*

Ped. *Ped.*

Wor-thy the Lamb that was slain for us. Bless-ing and hon-our and glo-ry and power,

Bless-ing and hon-our and glo-ry and power, Be to the Lamb for e-ver-more!

ff

Be to the Lamb for e-ver-more! Bless-ing and hon-our and glo-ry and power,

ff

slowly. *dim.*

Be to the Lamb that was slain for us, Be to the Lamb that was slain for us,

p *cres.*

Be to the Lamb, be to the Lamb, Be to the Lamb that was slain for us.

p *cres.*

ff *a tempo.*

Bless-ing and hon-our and glo-ry and pow-er be un-to the Lamb for e-ver-more, Be

ff

rit. *ff* *dim.*

un-to the Lamb.. for e-ver-more.... A-men. A - - - men.

p *ff*

rit. *p* *ff* *dim.*

Now let the ransomed Sons.

(METRICAL ANTHEM FOR EASTER.)

Anthem 60.

W. H. Bliss.

Maestoso.

1. Now let the ransom'd Sons their voi - ces raise; Now let the Just their welcome shouts re - new:
2. Now hath the Pas-chal Lamb for us been slain, Christ, once for all hath suffer'd on the tree,
3. Now must the vanquish'd Grave her spoil re - store, Christ the first fruits hath burst the gate of Death,

1. Keep we the Feast with joy - ful songs of praise, Keep we the Feast with hearts sin -
2. Keep we the Feast, for He hath borne our pain, He by His death from death hath
3. Saints, for your sleep-ing bre - thren weep no more, Christ thro' their forms shall breathe life-

1. - cere and true. Cast hate and ma - lice out, cast gloom and doubt a - way;
2. made us free. Dead to the yoke of sin, dead to Cor - rec - tion's rod,
3. - giv - ing breath. Forth from the si - lent earth, forth from the sound - ing Main,

1. Christ, Christ..... our pass - o - ver is ris'n to - day,
2. Christ, Christ..... shall raise us up a - live to God,
3. Christ, Christ.....shall call them forth to life a - gain,

1. Christ, Christ our Pass - o - ver is ris'n to - day, Cast hate and ma-lice out, cast gloom and
2. Christ, Christ shall raise us up a - live to God, Dead to the yoke of sin, dead to Cor-
3. Christ, Christ shall call them forth to life a - gain, Forth from the si-lent Earth, forth from the

1. Christ, Christ.....our Pass - o - ver is ris'n to - - - day.
2. Christ, Christ.....shall raise us up a - live to - - - God.
3. Christ, Christ.....shall call them forth to life a - - - gain.

1. doubt a - way; Christ, Christ our Pass - o - ver ..... is ris'n to - - - day.
2. - rec - tion's rod, Christ, Christ shall raise us up, ... a - live to . . . God.
3. sound-ing Main, Christ, Christ shall call them forth.....to life a - - - gain.

O Most Merciful.

(SHORT INTROIT FOR LENT.)

Anthem 61. *T. Craddock.*

Adagio.

p O most mer - ci - ful! O most bounti - ful! God the Fa - ther Al - migh - ty;

p

By the Re-deem - er's sweet in - ter - ces - sion, Hear us, help us, when we cry.

O How Amiable are Thy Dwellings.

Psalm lxxxiv: 1, 2, 3, 4.

(SHORT INTROIT FOR EASTER.)

Anthem 62. *T. Craddock.*

Andante con moto. *cres.*

p O how am - ia - ble are Thy dwellings, Thou Lord of hosts! My soul hath a desire and

p *f*

longing to en ter in - to the courts of the Lord; my heart and my flesh re - joice in the

Voices in unison.

liv - ing God. *pp* Yea, the sparrow hath found her an house, and the swallow a nest where she may

pp

Harmony.

f lay her young: even Thy al - tars, O Lord of Hosts, my King and my God.

f

ff Bless-ed are they that dwell in Thy house: they will be al - way prais-ing Thee.

ff

No. 83. THE PARISH CHOIR. 5 cents.

EDITED AND PUBLISHED BY

CHAS. L. HUTCHINS, RECTOR OF GRACE CHURCH, MEDFORD, MASS.

Copyright, A. D. 1877.

Single Subscription prepaid, 50 cents a year. Five copies for one year, 45 cents each. Ten or more copies for one year, 40 cents each. All subscriptions begin and end with the current year. Back Numbers supplied. Single Numbers, 5 cents each. Double Numbers, 10 cents each. Catalogue free, on application.

God hath sent His angels.

Carol 39.

(FOR EASTER.)

Lively.

1. God hath sent His an - gels to the earth a - gain, Bring-ing joy-ful tid - ings

TREBLES.

to the sons of men. They who first at Christ - mas, throng'd the heav'n-ly way,

CHORUS.

Now be-side the tomb - door, sit on Eas - ter Day. An-gels, sing His tri - umph,

Slower.

as you sang His birth, "Christ the Lord is ris - en," "Peace, good-will on earth."

2

In the dreadful desert, where the Lord was tried,
There the faithful angels gathered at His side.
And when in the garden, grief and pain and care
Bowed Him down with anguish, they were with Him there.
CHO.—Angels, sing, &c.

3

Yet the Christ they honour, is the same Christ still,
Who, in light and darkness, did His Father's will.
And the tomb deserted, shineth like the sky,
Since He passed out from it, into victory.
CHO.—Angels, sing, &c.

4

God has still His angels, helping, at His word,
All His faithful children, like their faithful Lord;
Soothing them in sorrow, arming them in strife,
Opening wide the tomb-doors, leading into Life.
CHO.—Angels, sing, &c.

5

Father, send Thine angels unto us, we pray;
Leave us not to wander, all along our way.
Let them guard and guide us, wheresoe'er we be,
Till our resurrection brings us home to Thee.
CHO.—Angels, sing, &c.

Let the merry Church Bells ring!

Carol 40. *Rev. J. S. B. Hodges.*

Fast.

1. Let the mer - ry Church bells ring! Hence with tears and sigh-ing! Frost and cold have fled from Spring,

Life hath con-quered dy - ing. Flow'rs are smil - ing, fields are gay, Sun - ny is the weath - er;

With our ris - ing Lord to - day, All things rise to - geth - er. Let the mer-ry Church bells ring!

Ring! Ring! Ring! Let the mer-ry Church bells ring! Ring! Ring! Ring!

2.

Let the birds sing out again
From their leafy chapel,
Praising Him, with Whom in vain
Satan sought to grapple;
Sounds of joy come fast and thick,
As the breezes flutter;
Resurrexit, non est hic,
Is the strain they utter.
Let the merry, &c.

3.

Let the past of grief be past;
This our comfort giveth,
He was slain on Friday last,
But to-day He liveth:
Mourning heart must needs be gay,
Nor let sorrow vex it,
Since the very grave can say,
Christus resurrexit.
Let the merry, &c.

Easter Flowers and Dressing.

(FOR EASTER.)

Carol 41.

With spirit. *Arthur H. Brown.*

f 1. Easter flow'rs and dress - ing, Easter joys and bless - - - - - - ing; The church to-day is

fes - tal clad, The Church's heart to - day is glad, Al - - - le - lu - - - ia!

ff

Al - - le - lu - - - - - - - - - - - ia! This their song:— Al - - - le -

dim. *f*

- lu - - - - - - ia! Al - - - le - lu - - - - - - ia! All day long.

ff *dim.*

2

Come, and vigil keeping,
Chase away your sleeping;
Your Mother would your hearts prepare
The Queen of Feasts to keep and share.
Alleluia! Alleluia!
This their song,
Alleluia! Alleluia!
All day long.

3

Come with early morning,
Grace your souls adorning;
For with the rising sun 'tis meet,
The Church her risen Head should greet.
Alleluia! Alleluia!
This her song,
Alleluia! Alleluia!
All day long.

4

Come with holy yearning.
Love within you burning;
Oh! come, the Church's board is spread,
Consume the Chalice, eat her Bread.
Alleluia! Alleluia!
This her song,
Alleluia! Alleluia!
All day long.

5

Come the bells are ringing,
Thankful offerings bringing;
High praises to the Victor King,
With Holy Mother, haste to sing.
Alleluia! Alleluia!
This her song,
Alleluia! Alleluia!
All day long.

The world itself keeps Easter Day.

(FOR EASTER.)

Carol 42.

Rev. J. S. B. Hodges.

1. The world it - self keeps Eas - ter Day, And Eas - ter larks are sing - ing:

And Eas - ter flowers are bloom - ing gay, And Eas - ter buds are spring - ing:

Al - le - lu - ia, Al - le - lu - ia; The Lord of all things lives a - new, And

all His works are ri - sing too. Al - le - lu - ia, Al - le - lu - ia, Al - le - lu - ia!

2

There stood three Maries by the tomb
On Easter morning early,
When day had scarcely chased the gloom,
And dew was white and pearly;
Alleluia, Alleluia.
With loving but with erring mind
They came the Prince of Life to find:
Alleluia, Alleluia, Alleluia!

3

But earlier still the angel sped
His news of comfort giving;
And "why," he said, "among the dead
"Thus seek ye for the living?"
Alleluia, Alleluia:
"Go tell them all and make them blest,
"Tell Peter first, and then the rest."
Alleluia, Alleluia, Alleluia!

4

But one, and one alone, remained
With love that could not vary;
And thus a joy past joy she gained,
That sometime sinner Mary:
Alleluia, Alleluia:
The first the dear, dear form to see
Of Him who hung upon the tree:
Alleluia, Alleluia, Alleluia!

5

The Church is keeping Easter Day,
And Easter hymns are sounding,
And Easter flowers are blooming gay,
The holy Font surrounding;
Alleluia, Alleluia;
The Lord hath risen, as all things tell,
Good Christians, see ye rise as well:
Alleluia, Alleluia, Alleluia!

Nos. 84 & 85. THE PARISH CHOIR. 10 cents.

EDITED AND PUBLISHED BY

CHAS. L. HUTCHINS, RECTOR OF GRACE CHURCH, MEDFORD, MASS.

Single subscription prepaid, 50 cents a year. Five copies for one year, 45 cents each. Ten or more copies for one year, 40 cents each
All subscriptions begin and end with the current year. Back numbers supplied. Single numbers, 5 cents each.
Double numbers, 10 cents each. Catalogue free, on application.

I will mention the loving-kindnesses.

Isaiah lxiii : 7.

Anthem 79.

Arthur Sullivan

Moderato.

p

Ped.

TENOR SOLO.

I will men - tion the lov - ing kind - ness - es of the Lord, and the prais - es of the Lord, ac-cord-ing to all that the Lord hath be-stowed on us.

Ped

CHORUS.

I will men - tion the lov - ing kind-ness-es of the Lord, and the prais-es of the

mf

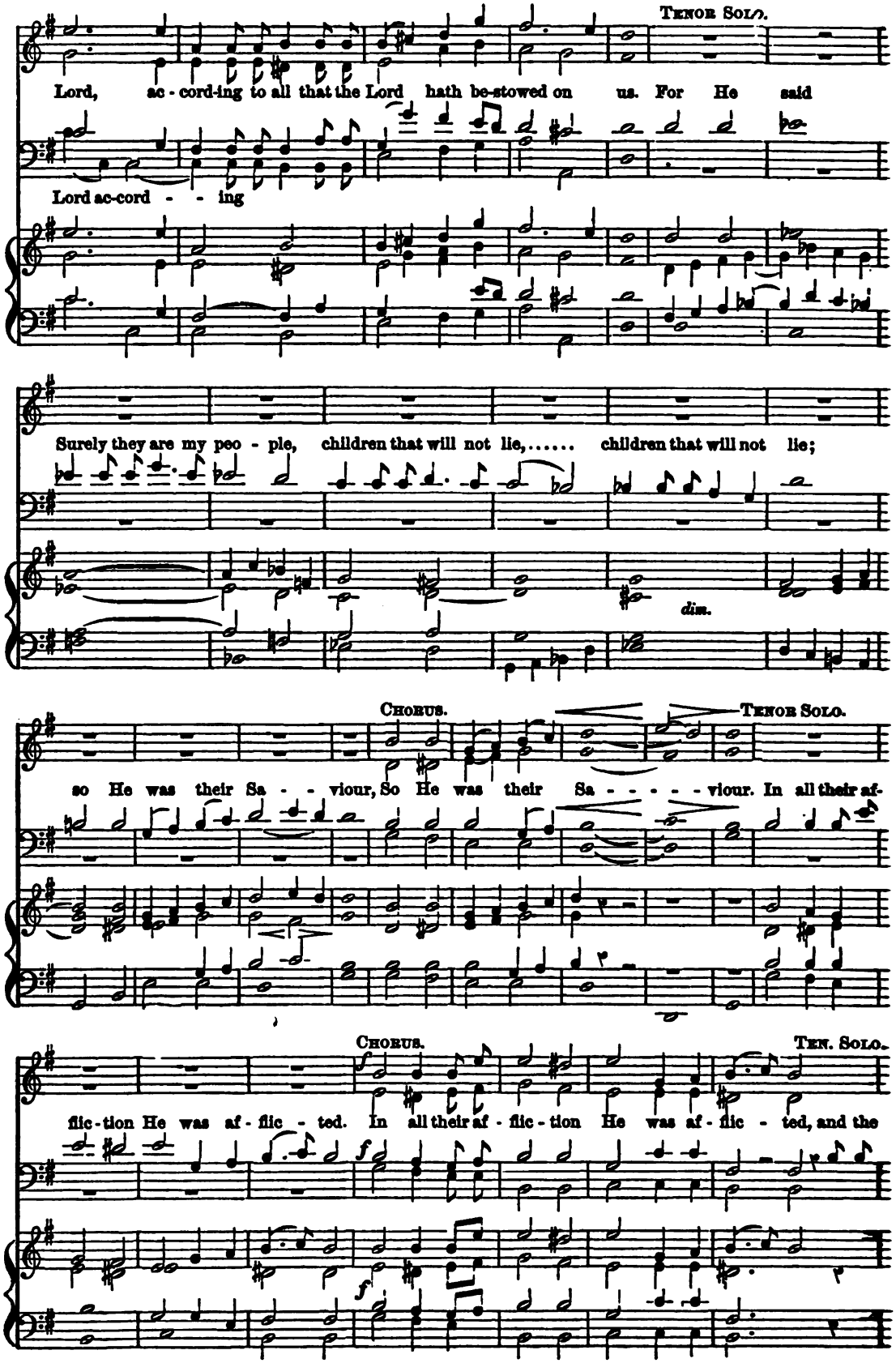
TENOR SOLO.
Lord, ac - cord-ing to all that the Lord hath be-stowed on us. For He said
Lord ac-cord - - ing
Surely they are my peo - ple, children that will not lie,..... children that will not lie;
dim.
CHORUS.
TENOR SOLO.
so He was their Sa - - viour, So He was their Sa - - - - - viour. In all their af-
CHORUS.
TEN. SOLO.
flic - tion He was af - flic - ted. In all their af - flic - tion He was af - flic - ted, and the

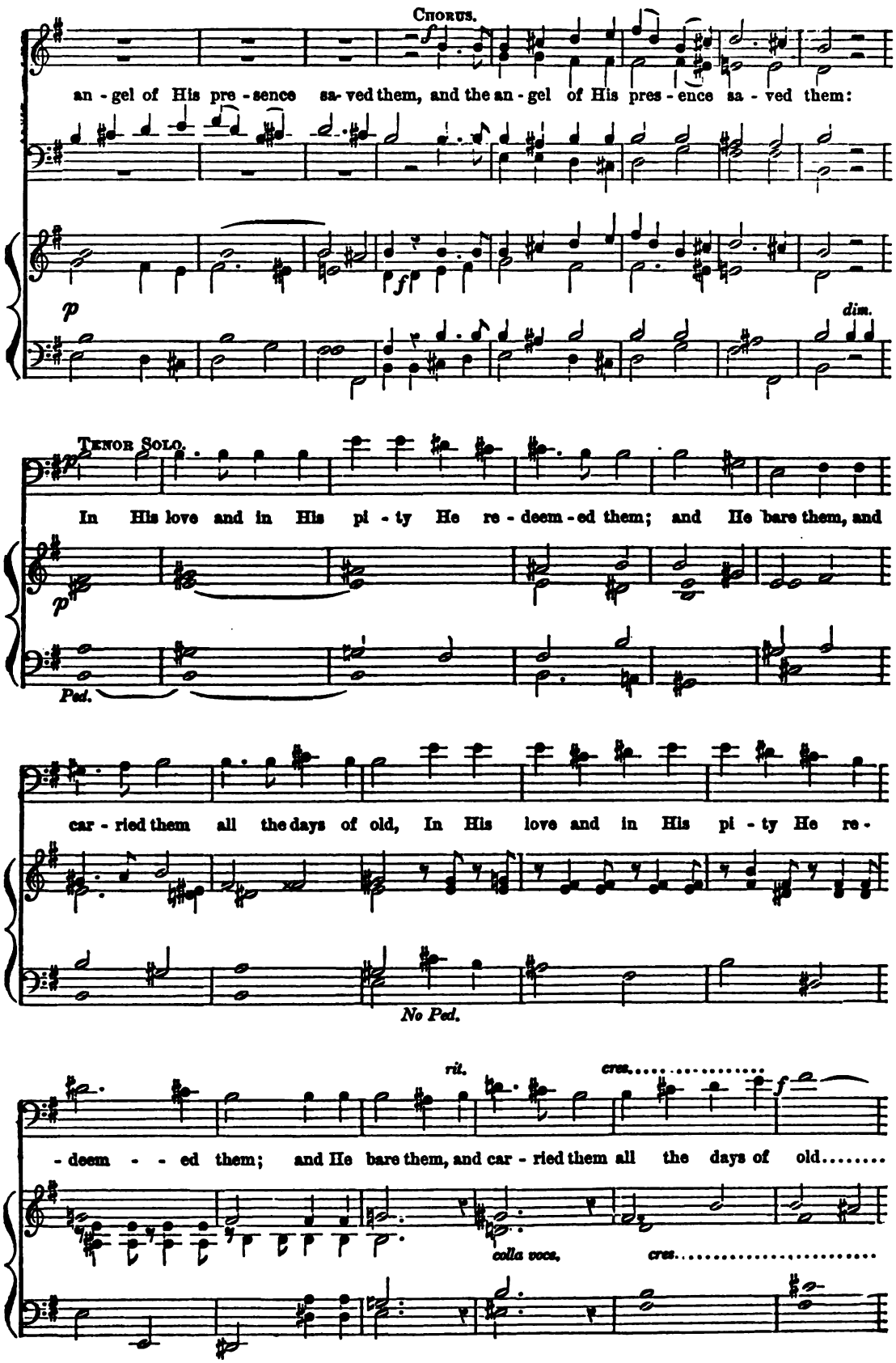
Chorus.
an - gel of His pre - sence sa- ved them, and the an - gel of His pres - ence sa - ved them:
p
f
dim.
Tenor Solo.
In His love and in His pi - ty He re - deem - ed them; and He bare them, and
p
Ped.
car - ried them all the days of old, In His love and in His pi - ty He re -
No Ped.
rit.
cres.
f
- deem - - ed them; and He bare them, and car - ried them all the days of old.....
colla voce.
cres.

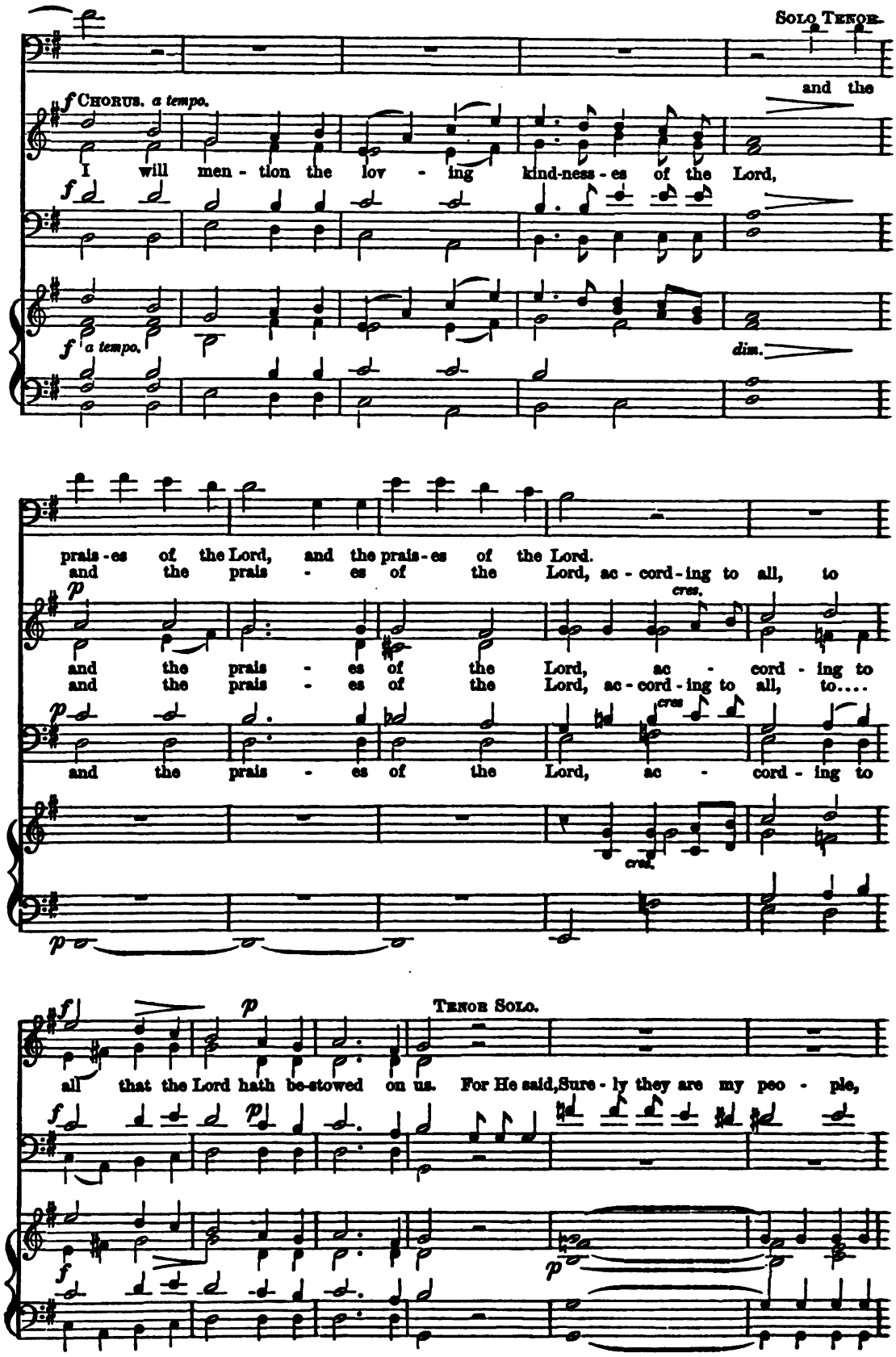
Solo Tenor.
and the
f Chorus. a tempo.
I will men - tion the lov - ing kind-ness - es of the Lord,
f a tempo.
dim.
prais - es of the Lord, and the prais - es of the Lord.
and the prais - es of the Lord, ac - cord - ing to all, to
p
cres.
and the prais - es of the Lord, ac - cord - ing to
and the prais - es of the Lord, ac - cord - ing to all, to....
p
cres
and the prais - es of the Lord, ac - cord - ing to
cres.
p
f
p
Tenor Solo.
all that the Lord hath be-stowed on us. For He said, Sure - ly they are my peo - ple,
f
p
f
p

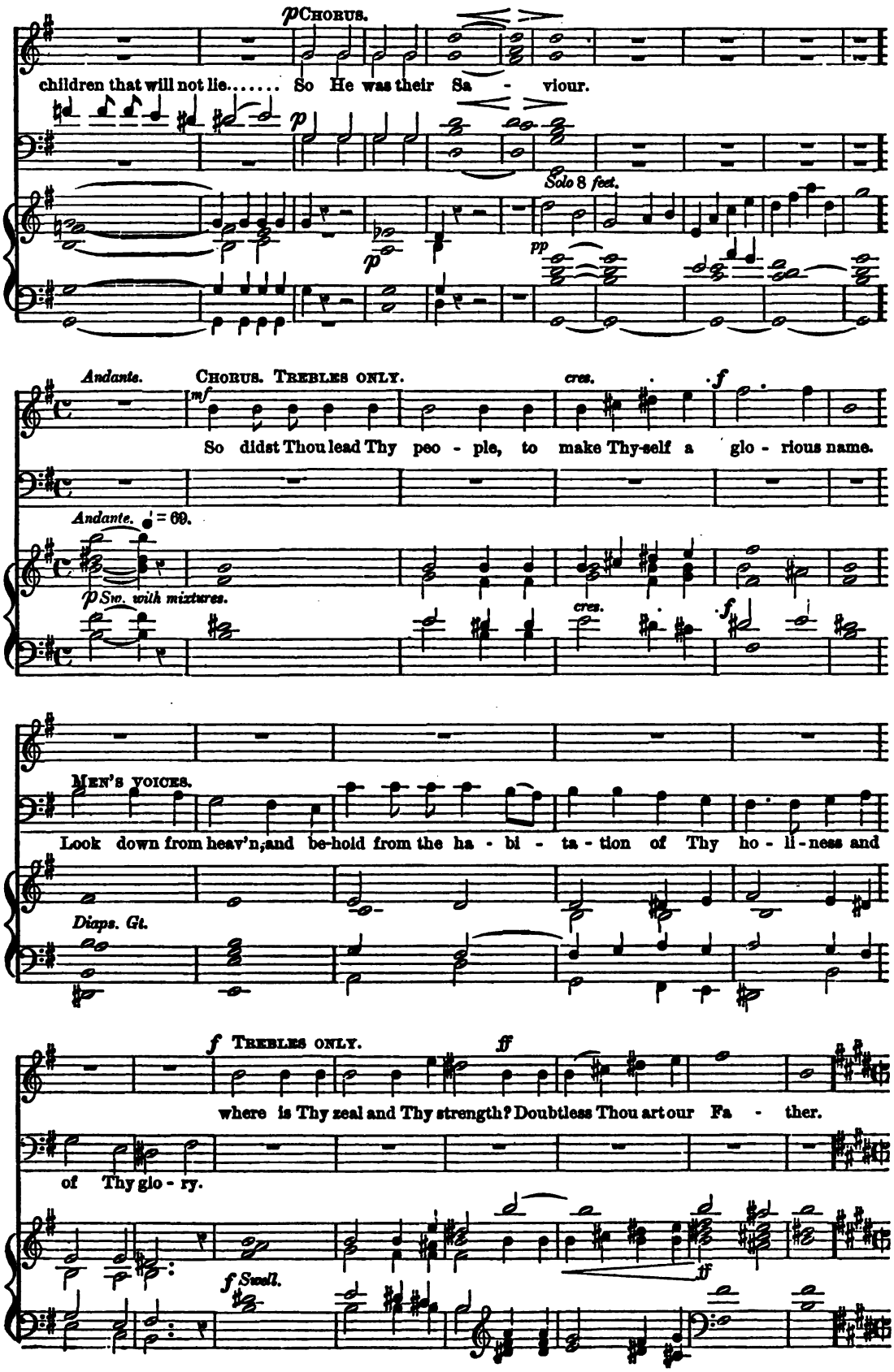
p CHORUS.
children that will not lie..... So He was their Sa - viour.
p
Solo 8 feet.
pp
p
Andante.
CHORUS. TREBLES ONLY.
mf
cres.
f
So didst Thou lead Thy peo - ple, to make Thy-self a glo - rious name.
Andante. ♩ = 69.
p Sw. with mixtures.
cres.
f
MEN'S VOICES.
Look down from heav'n, and be-hold from the ha - bi - ta - tion of Thy ho - li - ness and
Diaps. Gt.
f TREBLES ONLY.
ff
where is Thy zeal and Thy strength? Doubtless Thou art our Fa - ther.
of Thy glo - ry.
f Swell.
ff

f CHORUS.

Thou, O Lord, art our Fa - ther, our Fa - ther, our Re -

Allegro vivace. ♩ = 100.

f

from e - - ver - - last - ing.

deem - er; Thy Name is from e - ver - last - ing, Thy Name is from e - ver - last - ing.

from e - - ver - - last - ing.

Thy Name is from

Thou, O Lord, art our Fa - ther, our Fa - ther, our Re - deem - er; Thy Name

Thy Name

e - ver - last - - ing, Thy Name is from e - ver - last - - ing, Thy Name is from

is from e - - - ver - - last - - - - ing,..... Thy Name is from

Thy Name is from e - ver - last - - ing, Thy Name is from e - ver - last - - -

. is from e - - - ver - last - - ing, Thy Name is from

e - - - - - ver - last - - - - - ing, Thy Name is from e - ver - last -

e - - - - ver - last - - - - - ing, Thy Name is from e - ver -

- ing, from e - ver - last - - - - ing, Thy Name is from

e - - - ver - last - - ing, Thy

- ing, Thy Name is from e - ver - last - ing, Thy Name is from e - - ver -

last - ing, Thy Name is from e - ver - last - ing, is from e - - ver-

e - ver - last - ing, Thy Name is from e - ver - last - ing, from e - - - ver-

Name is from e - ver - last - - ing, Thy Name is from e - - - - ver-lasting, e - ver

- last - - ing. A - men, A - men,

ff

A - men, A - - men, A - - - men, A - - - - - men.

Walk in the Spirit.

Gal. v: 16, 17.

Anthem 80.

(FOR WHITSUNTIDE.)

W. B. Gilbert.

slow.

Walk in the Spir - it, and ye shall not ful - fil the lusts of the flesh; for the flesh

lust - eth a - gainst the Spir - it, and the Spir - it a - gainst the flesh, and these are

con - tra - ry the one to the o - - ther, so that ye can - not do the thing that ye would.

p *pp* *ppp* *ppp*

The fruit of the Spir - it is love, joy, peace, long suff'ring, gen-tle-ness, goodness, faith,

p *pp* *ppp*

dim. *rall.*

meek-ness, tem-per-ance, meek-ness, tem-per-ance, against such, there is no law, no law.

a tempo. *f* And they that are Christ's, and

f

And they that are Christ's, and they that are Christ's,

And they that are Christ's..... have cru - ci - fied the flesh, and

f *f*

cres. *ff* *pp* *rall.*

they that are Christ's have cru - ci - fied the flesh, have cru - ci - fied the flesh.

cres *ff* *pp* *rall.*

No. 86. THE PARISH CHOIR. 5 cents.

EDITED AND PUBLISHED BY
CHAS. L. HUTCHINS, RECTOR OF GRACE CHURCH, MEDFORD, MASS.
Copyright, 1878, by C. L. HUTCHINS.
ENTERED AT MEDFORD POST OFFICE AS SECOND-CLASS MATTER,
July 1, 1878.

Subscription $1.00 a year (50 Numbers). All subscriptions begin and end with the current year. Back Numbers supplied.
Single Numbers, 5 cents each. Double Numbers, 10 cents each. Catalogue free, on application.

Blessed be the man.

Offertory, No. 16. *C. J. Frost.*

p Blessed be the man, blessed be the man that pro - vi - deth for the sick and need - y, that pro -

vi - deth for the sick and need - y; Blessed be the man, bless - ed be the man that pro -

p vi - deth for the sick and need - y, the Lord shall de - li - ver him in the time of trou - ble, the

Lord shall de - li - ver him in the time of trou - ble. Bless - ed be the man, bless - ed be the man,

f bless - ed, *p* bless - ed, *p* bless - ed be the man that pro - vi - deth for the sick and

man . . . that pro - - vi - - deth

man that pro - vi - deth for the sick and

need - - y, the Lord shall de - li - ver him in the time, the time of trou - ble.

for the sick and need - y, the

need - - y, the

Lay not up for yourselves.

Offertory, No. 17. *G. H. F. Orum.*

Andante con moto. *Voices.*

mf Lay not up for your-selves treas - ures up - on the earth;.....where the

cres. *dim.* *Ped.*

moth and rust doth cor-rupt, and where thieves break through and steal..... but lay up for your-

cres. *ff* *dim.* *p* *a tempo.* *ff* *dim.* *p* *a tempo.*

selves trea - sures, trea - sures in heav'n; where nei-ther moth nor rust, nei - ther moth nor rust doth cor-

ff *dim.* *dim.* *f*

rupt..... and where thieves do not break through nor steal.

f *f* *p*

Give alms of thy goods.

Offertory No. 18. *Charles Swain.*

Andantino.

Give alms of thy goods, and nev-er turn thy face from an- y poor man, and then the face of the

pp *cres.* *p*

Lord shall not be turn'd a-way from thee; and then the face of the Lord shall not be turn'd a-way from thee.

He that hath pity.

Offertory No. 19. *William Hope.*

p *f* *pp*

He that hath pi - ty up-on the poor lend-eth un - to the Lord; he that hath pi - ty up - on the

f *mf*

poor lend - eth un - to the Lord: and look, what he lay - eth out, it shall be paid him a - gain.

Lay not up for yourselves.

Offertory No. 20. *Rev. J. T. Wright.*

Lay not up for yourselves treasures upon earth, Where moth and rust doth corrupt, and where } thieves break through and steal;

But lay up for yourselves treasures in heaven, Where neither moth nor rust doth corrupt, and where thieves do } not break thro' nor steal. A - men.

Let him that is taught in the Word.

Offertory No. 21.

C. J. Frost.

Let him that is taught, that is taught in the Word min- is -ter un - to him that teach - eth, in all good things. Be not de- ceiv -ed, God is not mock -ed; for whatso- e - ver a man.... sow -eth that shall he reap, be not de-ceiv - ed, God is not mock -ed; for what-so- e - ver a man sow - - - eth that.... shall he reap, that shall he reap.

To do good and to distribute.

Offertory No. 22.

J. Barnby.

Andante.

To do good, to do good, and to dis - tri - bute, for - get not; for with such sa - cri - fi - ces God is well pleas - ed, with such sa - cri - fi - ces God is well pleas - ed.

No. 87. THE PARISH CHOIR. 5 cents.

EDITED AND PUBLISHED BY
CHAS. L. HUTCHINS, RECTOR OF GRACE CHURCH, MEDFORD, MASS.
Copyright, 1878, by C. L. HUTCHINS.
ENTERED AT MEDFORD POST OFFICE AS SECOND-CLASS MATTER.
Aug. 1, 1878.

Subscription $1.00 a year (50 Numbers). All subscriptions begin and end with the current year. Back Numbers supplied.
Single Numbers, 5 cents each. Double Numbers, 10 cents each. Catalogue free, on application.

Deus Misereatur, No. 3.

John Goss.

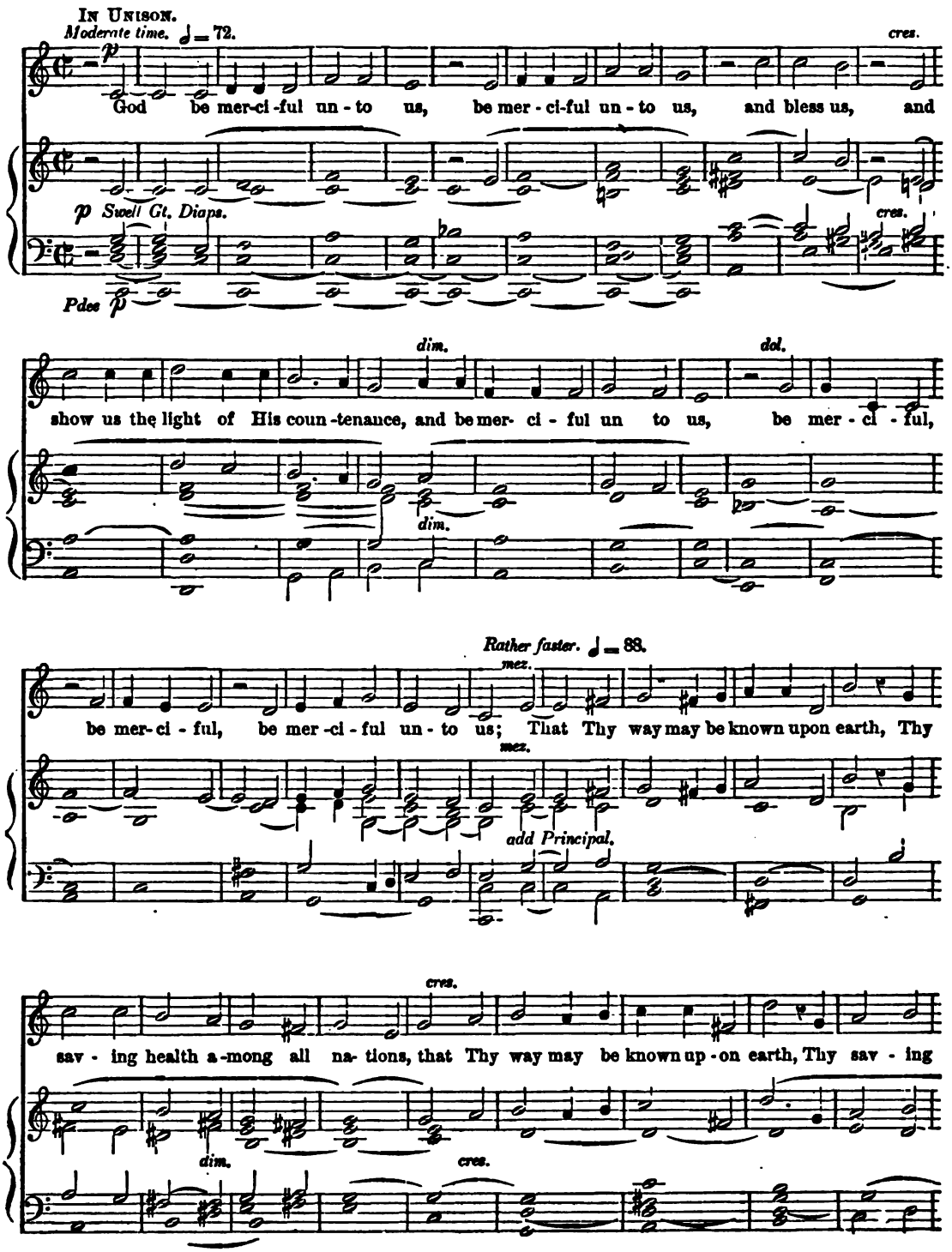

dim. *slentando.* *ff Allegro.* ♩ = 92.

health a-mong all na - - tions. Let the people praise Thee, O God, yea,.. let all the

dim. *slentando.* *ff Gt. Org. with Mixtures.*

mez. *Slower.* ♩ = 76.

peo - ple praise Thee. O..... let the na - tions re - joice and be glad, for Thou shalt

Swell Reeds to Gt. Diaps.

Original time. ♩ = 92.

judge the folk right-eous - ly, and gov - ern the nations upon earth..... Let the peo - ple

ff

Moderate time. ♩ = 76.

praise Thee, O God, yea, let all the peo - ple praise Thee. Then shall the earth bring

p Swell, or Choir.

forth her in - crease, and God, even our own God, shall give us His bless - ing. God shall

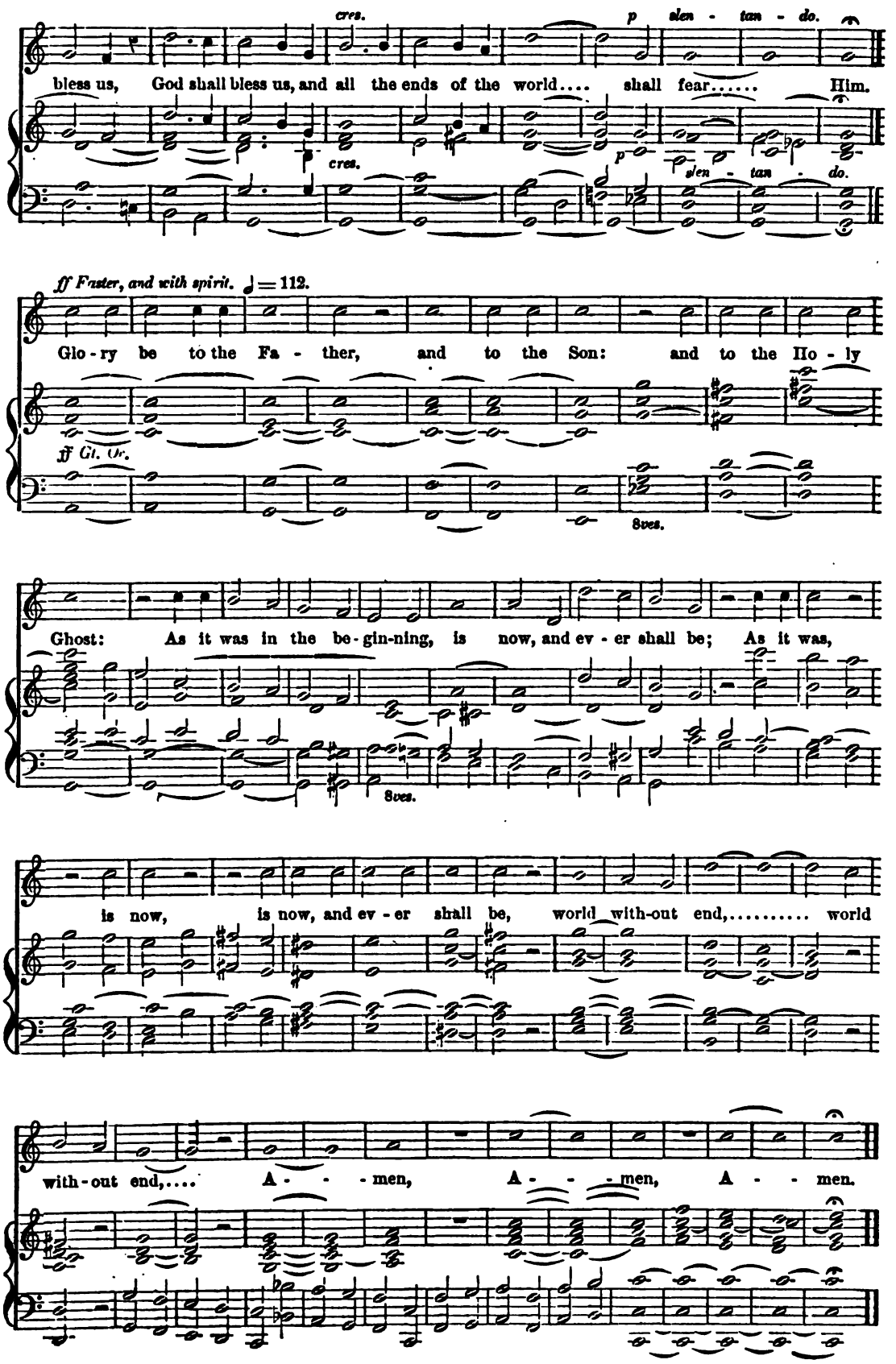
cres.
p
len - tan - do.
bless us, God shall bless us, and all the ends of the world.... shall fear..... Him.
cres.
p
len - tan - do.
ff Faster, and with spirit. ♩ = 112.
Glo - ry be to the Fa - ther, and to the Son: and to the Ho - ly
ff Gt. Or.
8ves.
Ghost: As it was in the be - gin-ning, is now, and ev - er shall be; As it was,
8ves.
is now, is now, and ev - er shall be, world with-out end,..... world
with-out end,.... A - - - men, A - - - men, A - - men.

Gloria Patri. No. 12.

Rev. Edwin Coan.

Glo - ry be to the Fa - ther, and to the Son, and to the Ho - ly

As it was in the be - gin - - ning, is now, and

Ghost, As it was in the be - gin -ning, is
As it was in the be - gin - - - - ning, is
As it was in the be - ginning, is

e - ver shall.... be,

now, and e-ver shall be, World without end,..... World.....
now, and e -ver shall be, World with - out end, A -
now, and e -ver shall be, World with - out end, A -

World with - out end, A - men.

.... with -out end, World with -out end, A - men, A - men, A - men.
men,
men, World without end..... A - men, A - men.

Gloria Patri, No. 13.

T. R. Matthews.

FULL.

f Glo -ry be to the Fa - ther, and to the Son, and to the Ho -ly Ghost: As [it was in

the be -ginning, is now, and ev - er shall be, world with- out end. A - men.

No. 88. THE PARISH CHOIR. 5 cents.

EDITED AND PUBLISHED BY

CHAS. L. HUTCHINS, RECTOR OF GRACE CHURCH, MEDFORD, MASS.

Copyright, 1878.

Single subscription prepaid, 50 cents a year. Five copies for one year, 45 cents each. Ten or more copies for one year, 40 cents each.
All subscriptions begin and end with the current year. Back numbers supplied. Single numbers, 5 cents each.
Double numbers, 10 cents each. Catalogue free, on application.

Kyrie, No. 15.

Rev. J. H. Hopkins,

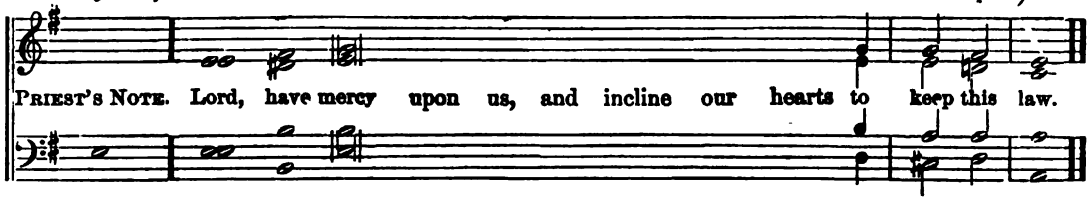

After the 10th Commandment.

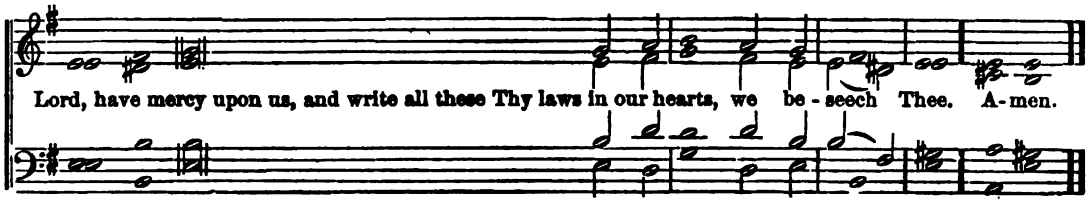

Kyrie, No. 16.

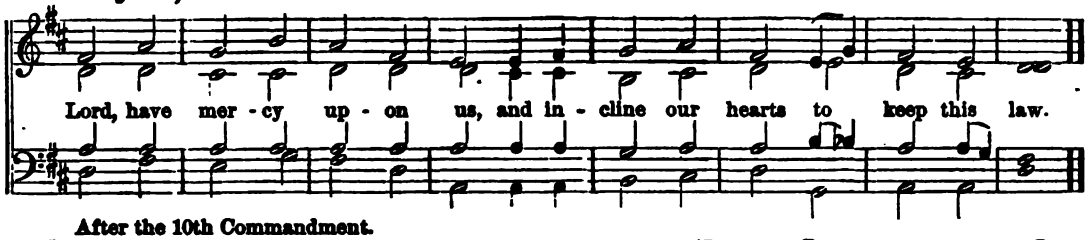

After the 10th Commandment.

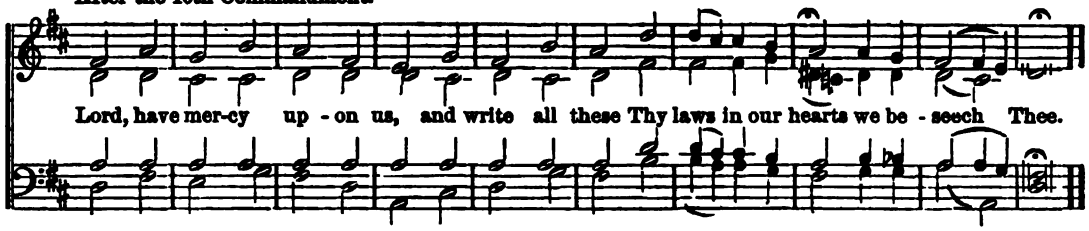

Kyrie, No. 17.

C. H. Burbank.

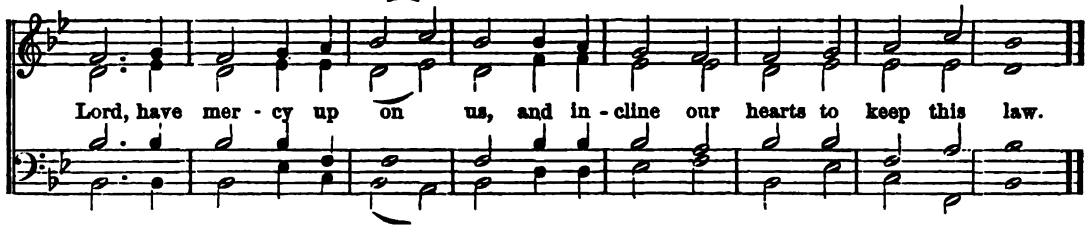

After the 10th Commandment.

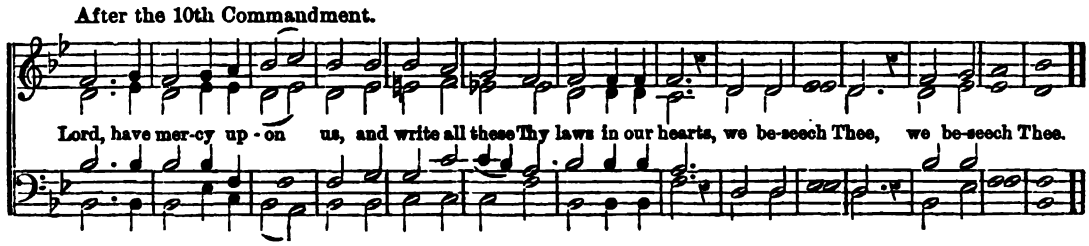

Kyrie, No. 18.

C. J. Frost.

hearts to keep.... this law.

p Lord, have mer-cy up-on us, *mf* and in-cline our hearts *dim.* to keep this law.

Lord have mer - cy up - on us,

After the 10th Commandment.

cres.

p Lord, have mer - cy up - on..... us, and write all these Thy laws, Thy

Lord, have mer - cy up - on us,

dim.

laws in our hearts, we..... be - seech..... Thee.

pp we be - seech Thee.

Kyrie, No. 19.

Rev. George Mackness.

p Lord, have mer-cy up- on us, and in - cline our hearts to keep this law.

After the 10th Commandment.

rall.

p Lord, have mer-cy up-on us, and write all these Thy laws in our hearts, we be-seech Thee.

Kyrie, No. 20.

Henry H. Pierson.

p Lord, have mer-cy up-on..... us, and in - cline our hearts to keep this law.

After the 10th Commandment.

cres..... *rit.*

p Lord, have mercy up-on..... us, and write all these Thy laws in our hearts, we be - seech....Thee.

Sanctus, No. 3.

C. J. Frost.

Lord God ..... of Hosts.....

p Ho - ly, Ho - ly, Ho - ly, Lord God of Hosts,.... *mp*

Lord God of Hosts,

p

Lord God of Hosts,

Lord God..... of Hosts....

Ho - ly, Ho - ly, Ho - ly, Lord God of Hosts.... *cres.*

cres.

Heav'n and earth are full of Thy Glo - ry, Heav'n and earth are full.... of Thy

Heav'n..... and earth are full of Thy Glo - ry, Heav'n..... and earth are full of Thy

Glo - ry, *f* Glo - ry be to Thee,.... O Lord..... most High.

f *p*

Glo - ry, Glo - ry be to Thee, O Lord, O Lord most High. A - men.

f *p*

Sanctus, No. 4.

G. M. Garrett.

cres. *f* *ff*

p Ho - ly, Ho - ly, Ho - ly, Lord, God of Hosts; Heav'n and earth are full of Thy

p *Full Swell.* *cres.* *f*

Ped.

Glo - - ry, Glo - ry, be to Thee, O.... Lord, most High!

Sanctus, No. 5.

Arranged from Spohr.

Slow.

Ho - ly, Ho - ly, Ho - ly, Lord God, Lord God of Hosts, Heaven and earth,

Heaven and earth are full of Thy glo - ry,.... Glo - ry be to Thee, most High,

fz *dim.* *p*

Glo - ry be to Thee, O Lord most High, to Thee.... most.... High.

dim. *p*

Sanctus, No. 6.

H. H. Pierson.

Adagio.

p *eres*

Ho - ly, Ho - ly, Ho - ly.... Lord.... God of Hosts,.... Heaven and earth are

p

Full Sw. closed, without Reeds. *Add Reeds.*

ff *sf*

full of Thy Glo - ry; Glo - ry.. be to Thee, O Lord most High. A - - men.....

sf

ff Open Sw. and coup.

Sanctus, No. 7.

S. P. Tuckerman.

p *f* *ff* *f*

Ho - ly, Ho - ly, Ho - ly, Lord God of Hosts, Lord God of Hosts: Heav'n and Earth are

f *ff* *f*

Ped. Full Sw. *Gt. Diaps. to Sw.* *Add Reeds, &c.* *Reduce to Diaps. and Sw.*

ff *dim.* *f*

full of Thy glo - ry: Glo - ry be.... to Thee, O Lord most High. A - men.

ff *dim.* *f*

Add Reeds, &c.

No. 89. THE PARISH CHOIR. 5 cents.

EDITED AND PUBLISHED BY

CHAS. L. HUTCHINS, RECTOR OF GRACE CHURCH, MEDFORD, MASS.

Copyright, 1878.

Single subscription prepaid, 50 cents a year. Five copies for one year, 45 cents each. Ten or more copies for one year, 40 cents each.
All subscriptions begin and end with the current year. Back numbers supplied. Single numbers, 5 cents each.
Double numbers, 10 cents each. Catalogue free, on application.

Let the people praise Thee, O God.

Anthem 64. *William Carter.*

Allegro maestoso.

f Let the peo - ple praise Thee, O.... God; yea, let all the peo - ple praise Thee. Let the na - tions re - joice, re - joice and give thanks, re - joice and give thanks, re - joice and give thanks, for Thou shalt judge, shall judge the folk righteous - ly, Thou shalt judge, shalt judge the folk righteous - ly, and gov - ern the na - tions, govern the na - tions, govern the na - tions up - on earth. Let the peo - ple praise Thee, O God; yea, let all the peo - ple praise Thee. Let the na - tions re - joice, re - joice and give thanks, re-

ritard.

joice and give thanks, re - joice and give thanks.

TREBLE SOLO.

Andante.

p

I sought the Lord, and He heard me: yea, He de - li - ver'd me out of all my fear; yea, He de - li-ver'd me, yea, He de - liver'd me out of all my

ALTO SOLO.

fear. For He hath de - li-ver'd my soul from death: mine eyes from tears, and my feet from fall - ing; He hath de- li - ver'd my soul from death; mine eyes from tears, and my feet from

DUET. TREBLE AND ALTO.

I sought the Lord. and He heard me: yea, He de - li-ver'd me out of all my fall-ing. For He hath de - li-ver'd my soul from death, mine eyes from tears and my feet from fear, yea, He de - li-ver'd me, yea He de - li-ver'd me out of all my fear.

fall - ing; He hath de - li-ver'd my soul from death, and my feet from fall-ing.

CHORUS. *Tempo primo.*

f Let the peo - ple praise Thee, O God: yea, let all the peo - ple praise Thee. Let the na - tions re - joice re -joice and give thanks, re -joice and give thanks, re- joice and give thanks.

Adagio.

ff *Unison.* *The accompaniment may be varied ad lib.*

ff Praise God, from whom all bless -ings flow; Praise Him, all crea -tures here be - low; Praise Him a - bove, ye heav'n-ly host, Praise Fa-ther, Son, and Ho - ly Ghost. A - men.

I will arise, and go to my Father.

Anthem 65. S. Luke xv: 18, 19. *S. S. Wesley.*

I will a - rise, and go to my Fa - ther, and will say un - to him, Fa - ther, I have

sin - ned against heav'n, and be - fore Thee,— and am no more wor - thy to be call - ed Thy

Son. I will a - rise, and go to my Fa - ther, I will a - rise,

I will a - rise, and go to my Fa - ther, to my Fa - ther.

Nos. 90 & 91.

THE PARISH CHOIR.

10 cents

EDITED AND PUBLISHED BY

CHAS. L. HUTCHINS, RECTOR OF GRACE CHURCH, MEDFORD, MASS.

Copyright, 1878.

Single subscription prepaid, 50 cents a year. Five copies for one year, 45 cents each. Ten or more copies for one year, 40 cents each.
All subscriptions begin and end with the current year. Back numbers supplied. Single numbers, 5 cents each.
Double numbers, 10 cents each. Catalogue free, on application.

Te Deum Laudamus, No. 15.

Rev. J. S. B. Hodges.

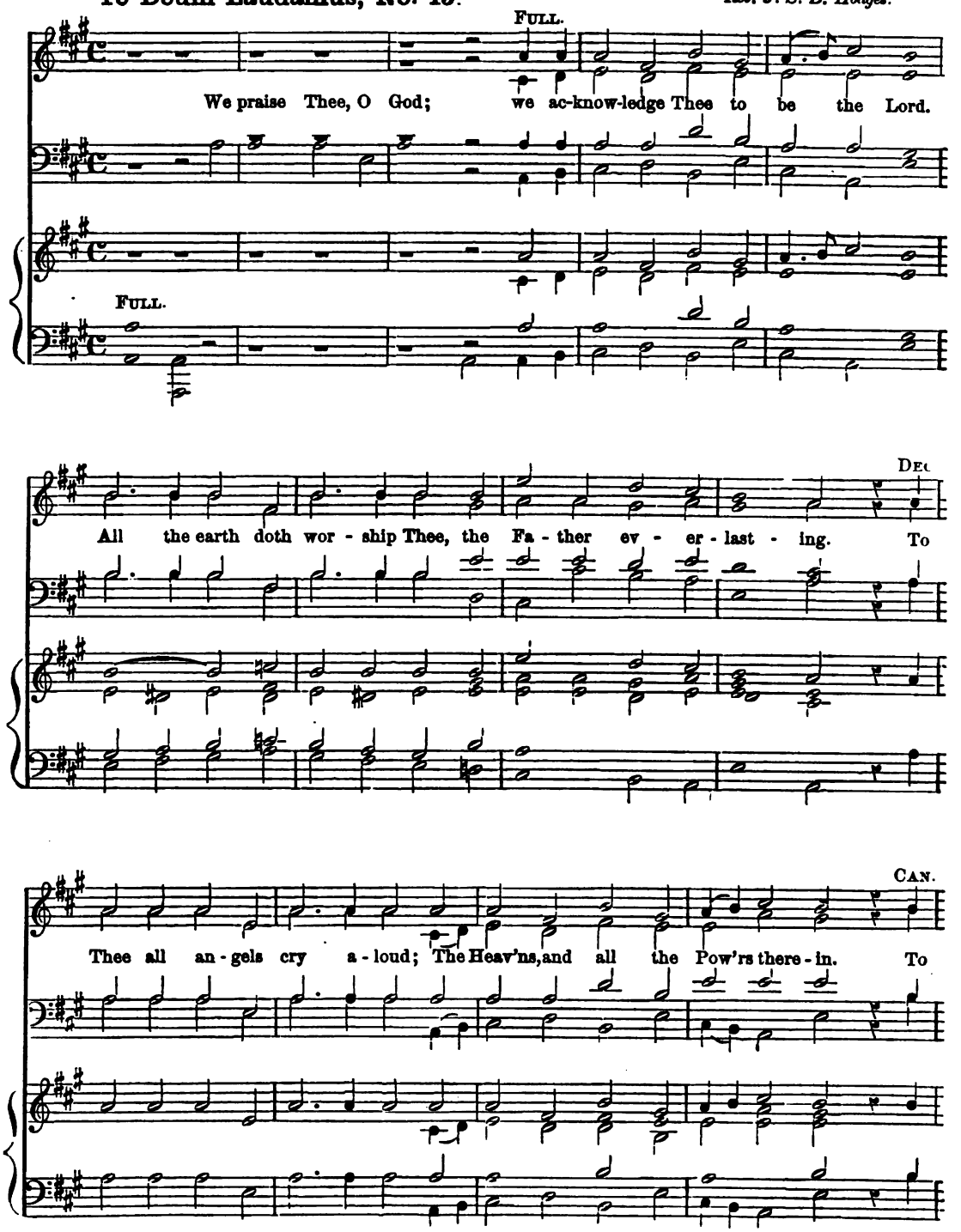

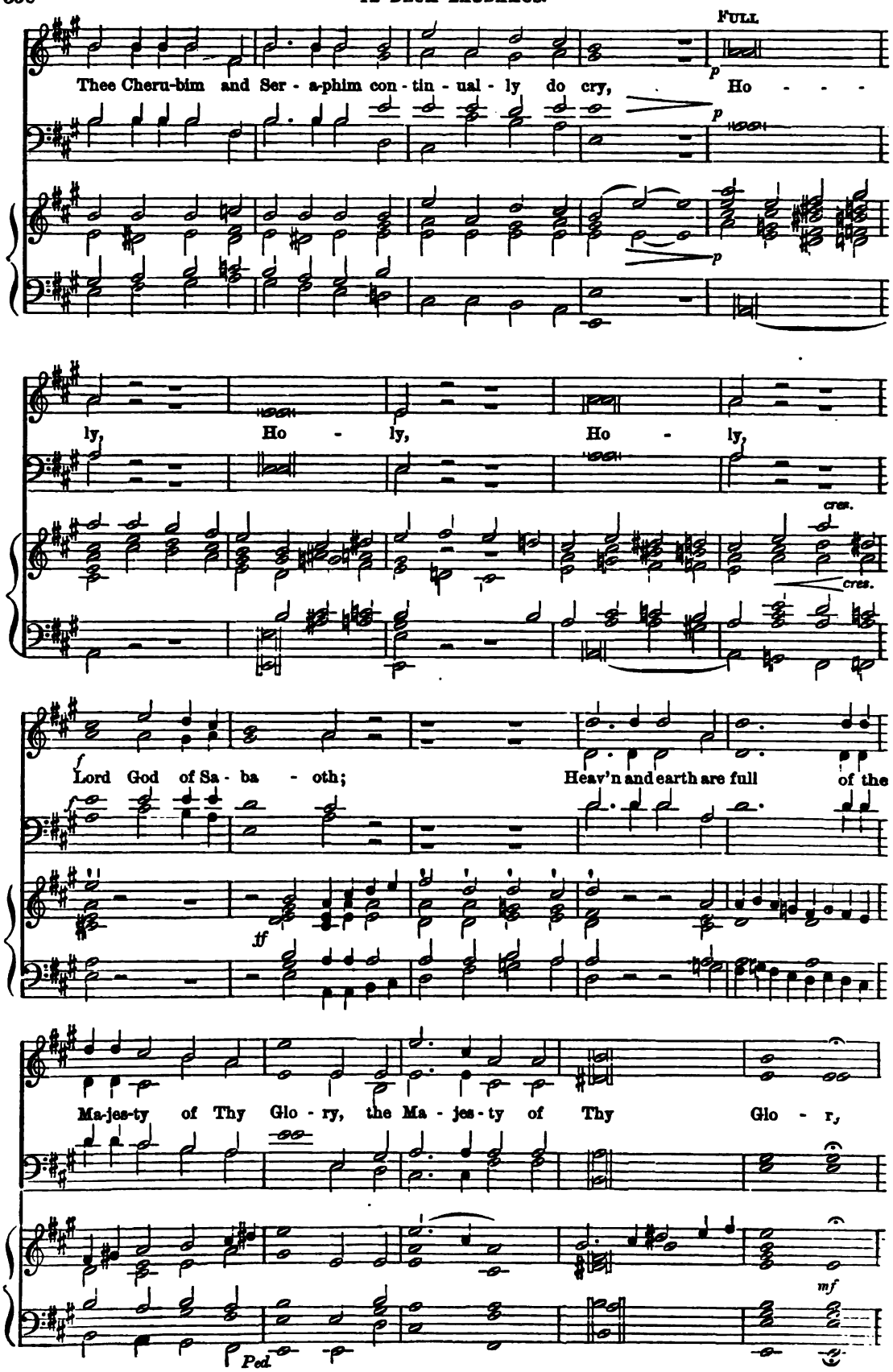
FULL
Thee Cheru-bim and Ser - a-phim con - tin - ual - ly do cry, Ho - - -
ly, Ho - ly, Ho - ly,
cres.
Lord God of Sa - ba - oth; Heav'n and earth are full of the
Ma-jes-ty of Thy Glo - ry, the Ma - jes - ty of Thy Glo - r,
Ped.

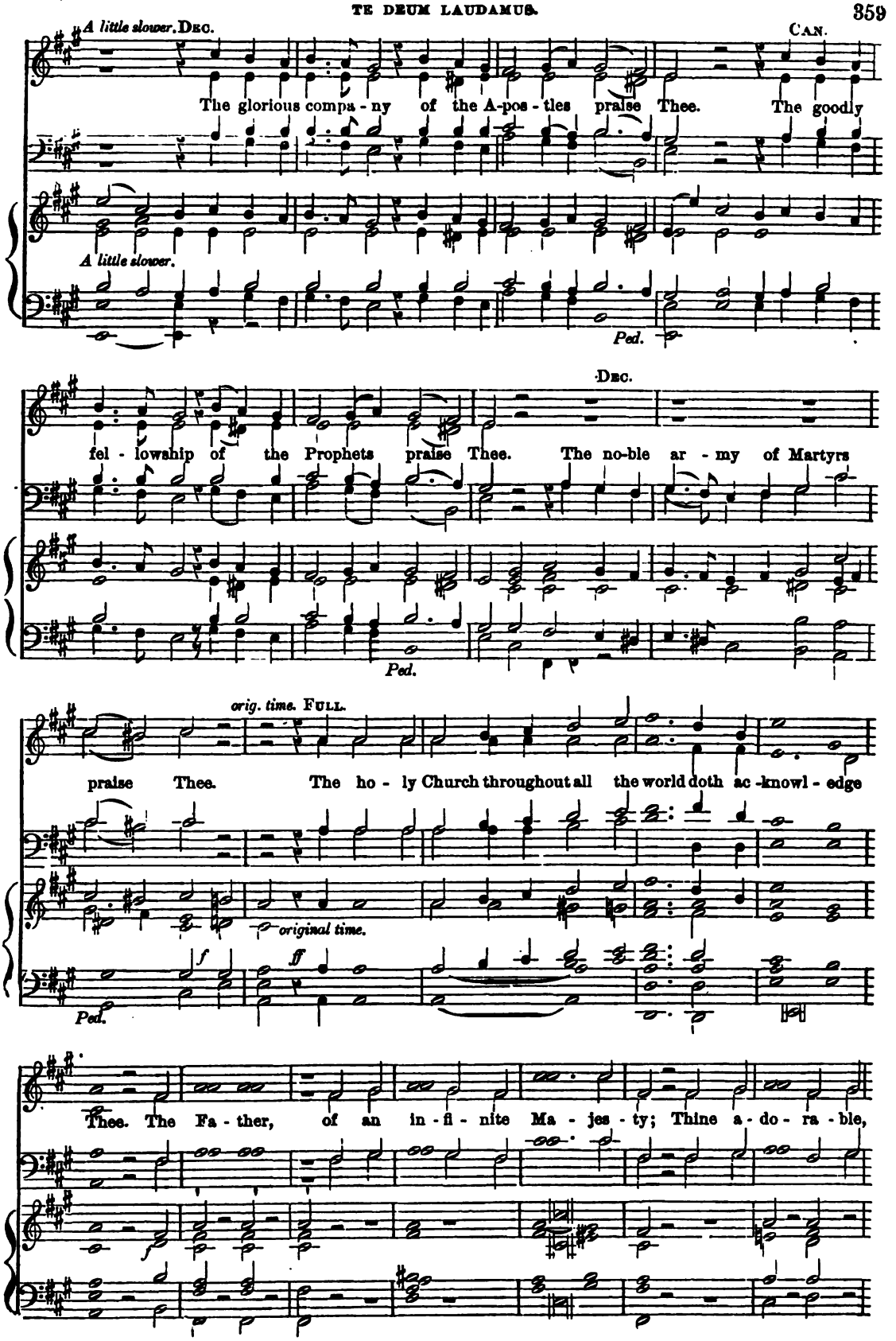
A little slower. DEC.
CAN.
The glorious compa - ny of the A-pos - tles praise Thee. The goodly
A little slower.
Ped.
DEC.
fel - lowship of the Prophets praise Thee. The no-ble ar - my of Martyrs
Ped.
orig. time. FULL.
praise Thee. The ho - ly Church throughout all the world doth ac -knowl - edge
original time.
f
ff
Ped.
Thee. The Fa - ther, of an in - fi - nite Ma - jes - ty; Thine a - do - ra - ble,

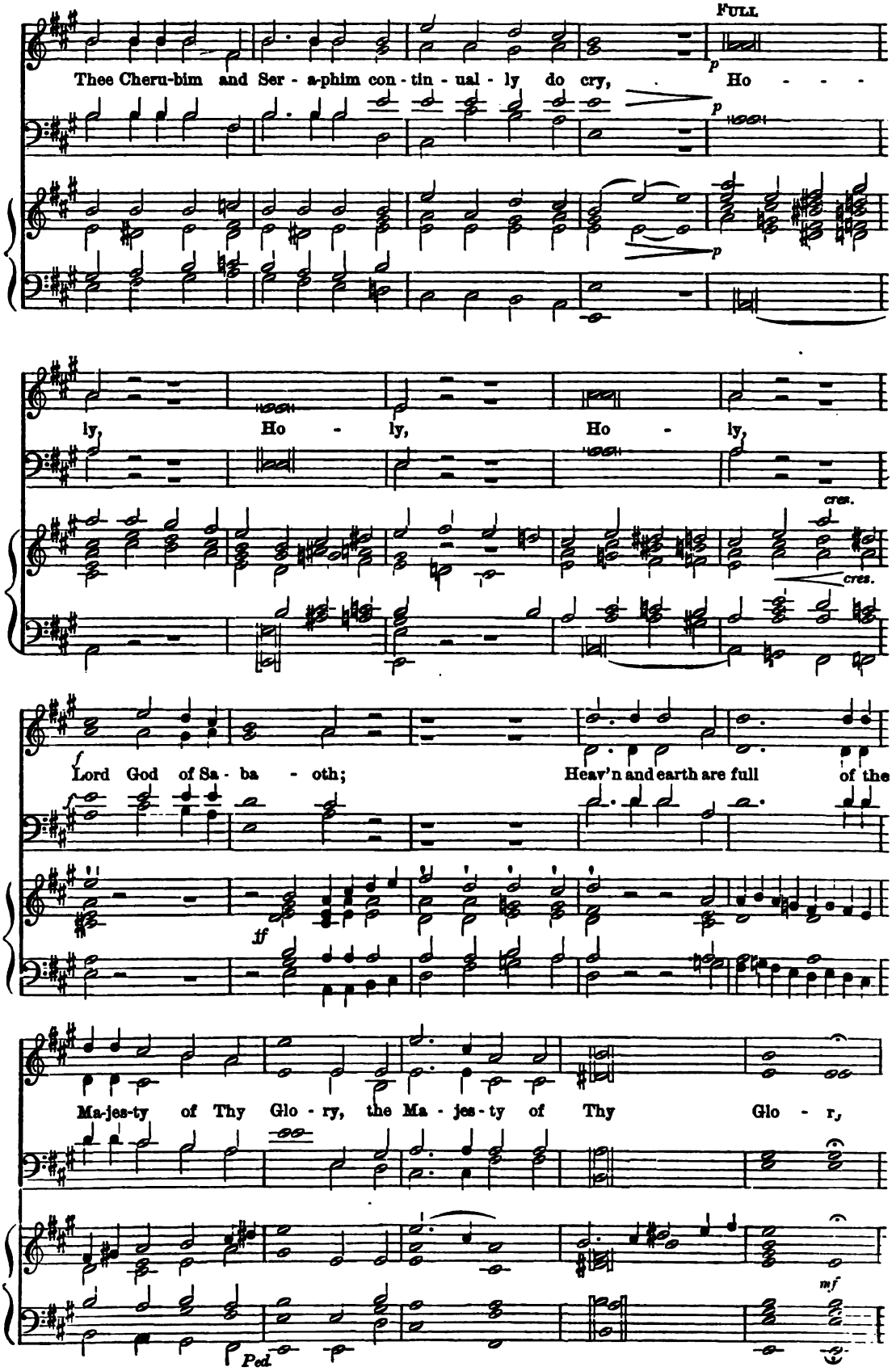
FULL
Thee Cheru-bim and Ser - a-phim con - tin - ual - ly do cry, Ho - - -
p
ly, Ho - ly, Ho - ly,
cres.
Lord God of Sa - ba - oth; Heav'n and earth are full of the
f
ff
Ma-jes-ty of Thy Glo - ry, the Ma - jes - ty of Thy Glo - r,
mf
Ped.

A little slower. DEC. CAN.

The glorious compa - ny of the A-pos - tles praise Thee. The goodly

A little slower.

Ped.

DEC.

fel - lowship of the Prophets praise Thee. The no-ble ar - my of Martyrs

Ped.

orig. time. FULL.

praise Thee. The ho - ly Church throughout all the world doth ac -knowl - edge

original time.

f *ff*

Ped.

Thee. The Fa - ther, of an in - fi - nite Ma - jes - ty; Thine a - do - ra - ble,

true, and on - ly Son; Al - so the Ho - ly Ghost, the Com - for -

FULL.

ter. Thou art the King of Glo - - ry, O Christ, Thou art the ev - er-last-ing

Son of the Fa - - ther. When Thou took - est up - on Thee to de - liv - er

DEC.

CAN.

man, Thou did'st hum - ble Thy - self to be born of a Vir - gin. When

FULL. cres.

Thou hadst o - ver - come the sharpness of death, Thou didst o - pen the kingdom of

FULL. cres.

f

Heaven to all be - liev - ers. Thou sit - test at the right hand of

ff

DEC.

God, in the glo - ry of the Fa - ther. We be - lieve that Thou shalt come to

mf

be our Judge. We there - fore pray Thee, help Thy ser - vants, help Thy ser - vants

Ped.

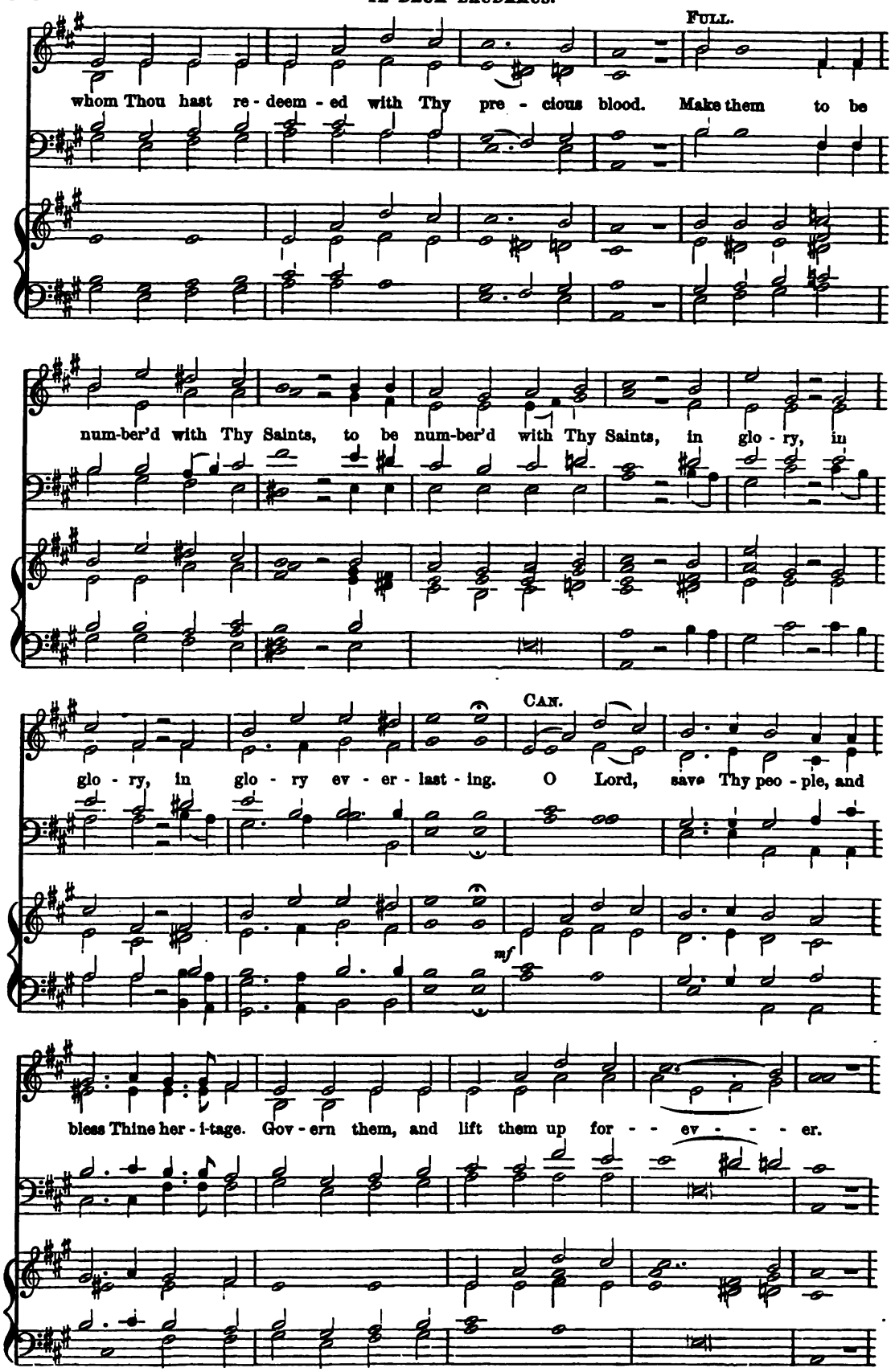
FULL.
whom Thou hast re - deem - ed with Thy pre - cious blood. Make them to be
num-ber'd with Thy Saints, to be num-ber'd with Thy Saints, in glo - ry, in
CAN.
glo - ry, in glo - ry ev - er - last - ing. O Lord, save Thy peo - ple, and
mf
bless Thine her - i-tage. Gov - ern them, and lift them up for - - ev - - - er.

FULL.

Day by day we mag-ni - fy Thee; Day by day we mag-ni - fy Thee,

ff

and we wor - ship Thy Name ev - er, world with - out end, and we

and we wor - ship Thy Name ev - er, and we

and we wor - ship Thy Name ev - er, world with - out end, we

Rall. *tempo.* DEC.

wor - ship Thy Name ev - er, world with - out end. Vouch-safe, O Lord, to
world with - out end,

wor - ship Thy Name,

Rall *tempo.* *mf*

CAN.

keep us this day with-out sin. O Lord, have mer - cy up - on us, have

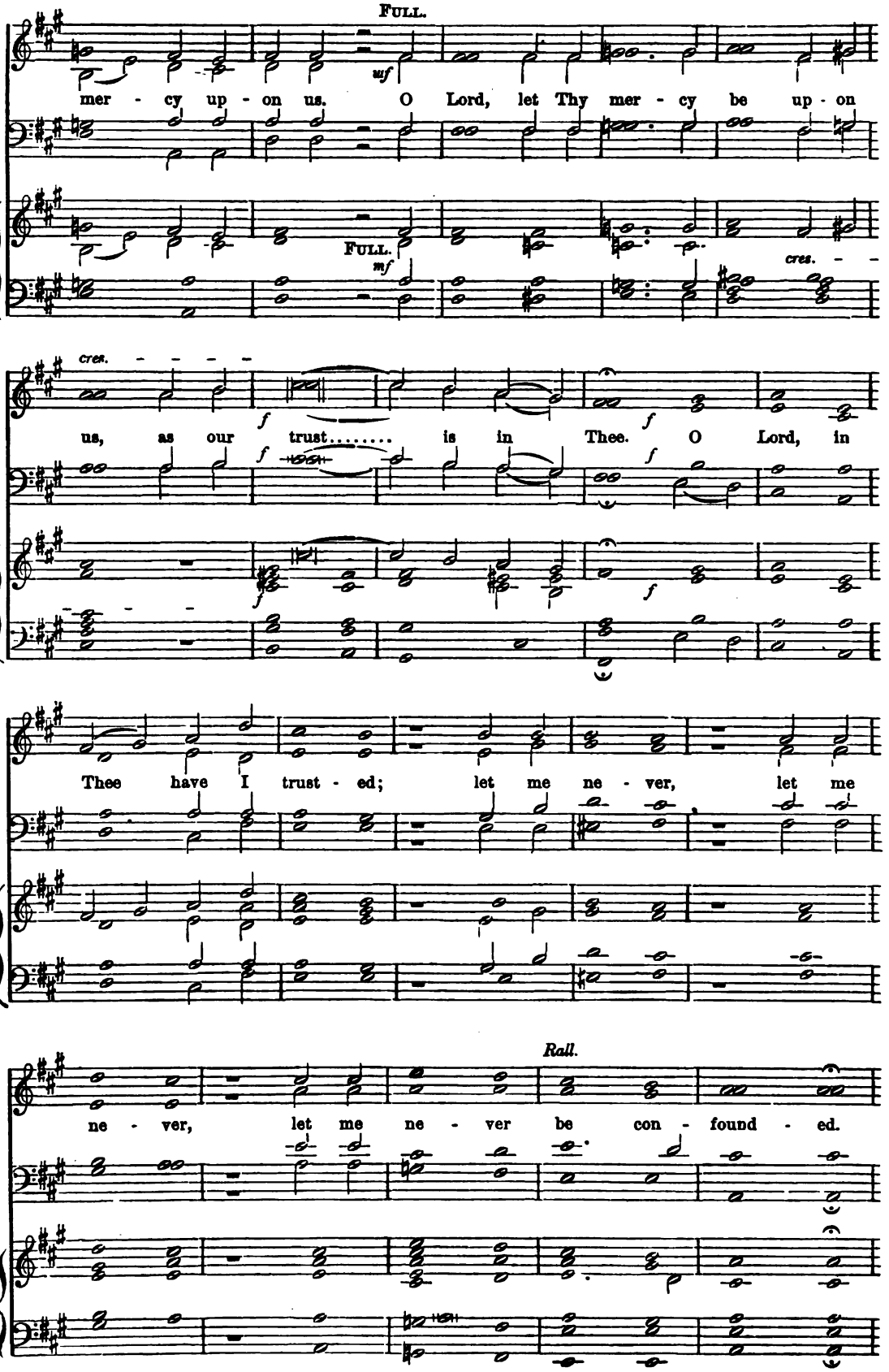
FULL.
mf
mer - cy up - on us. O Lord, let Thy mer - cy be up - on
FULL.
mf
cres.
cres.
f
us, as our trust..... is in Thee. O Lord, in
f
Thee have I trust - ed; let me ne - ver, let me
Rall.
ne - ver, let me ne - ver be con - found - ed.

No. 92. THE PARISH CHOIR. 5 cents.

EDITED AND PUBLISHED BY CHAS. L. HUTCHINS, MEDFORD, MASS.

Copyright, 1878, by C. L. Hutchins.

ENTERED AT MEDFORD POST OFFICE AS SECOND CLASS MATTER.

Oct. 1, 1878.

Subscription, $1.00 a year (50 Numbers). All subscriptions begin and end with the current year. Back Numbers supplied. Single Numbers, 5 cents each. Double Numbers, 10 cents each. Catalogue free, on application.

Jubilate Deo, No. 7.

Rev. J. S. B. Hodges.

O be joyful in the Lord all ye lands, serve the Lord with gladness, serve the Lord with gladness, and come before His presence with a song, come, come before His presence with a song. Be ye sure that the Lord He is God; It is He that hath made us, and not we ourselves; We are His

sf

ff *mf*

peo - ple, we are His peo - ple, and the sheep, the sheep of His pas ture.

p

O go your way in - to His gates, go your way in - to His gates with thanks-giv-ing, O go your

p

way in - to His gates with thanksgiving, and in - to His courts with praise; Be thankful un-to

cres. *f*

cres. *f*

Him, Be thankful un-to Him, and speak good of His name. CAN. For the Lord is gra - cious, His

mf *mf* *mf*

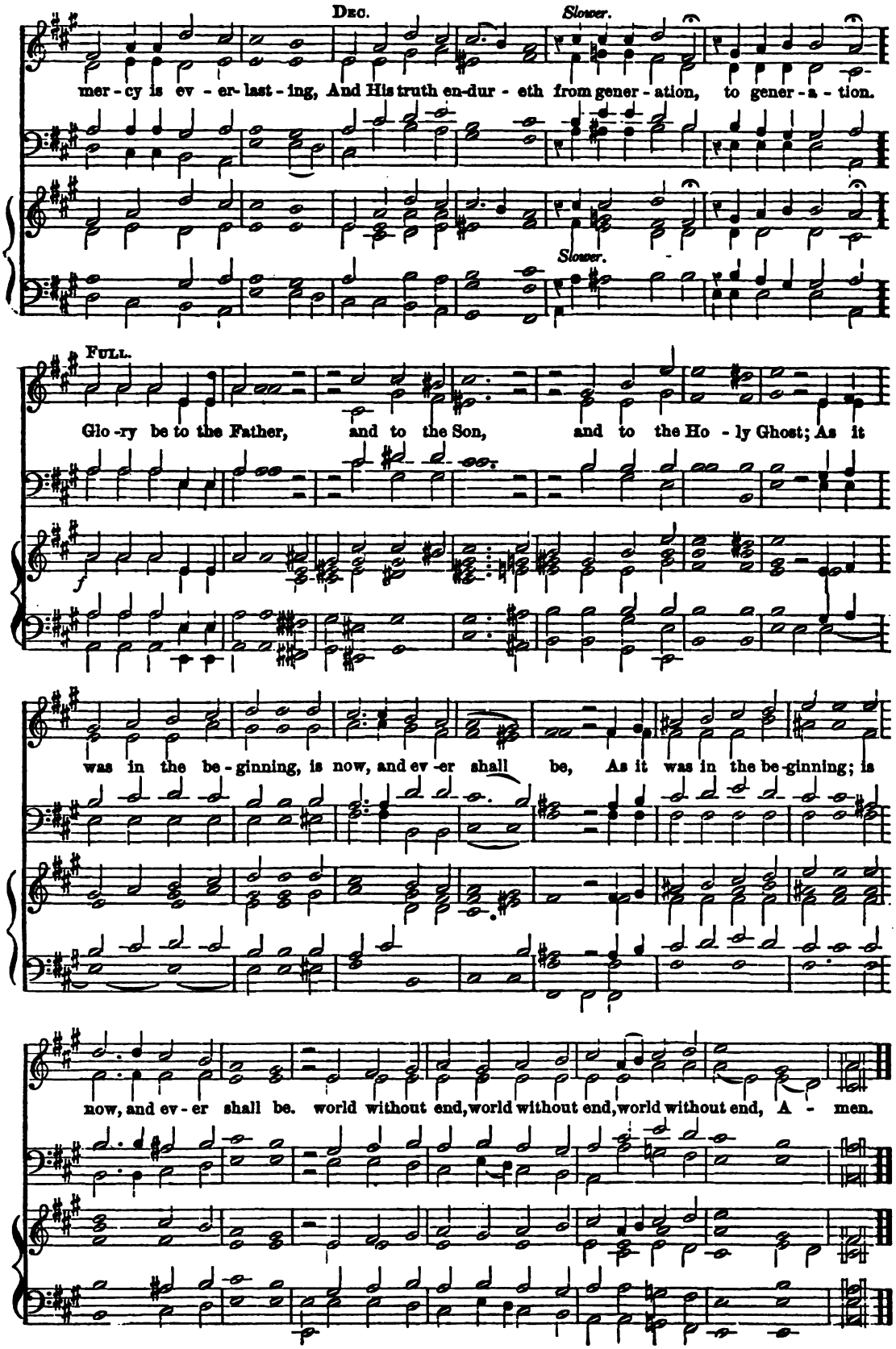
Dec.
Slower.
mer - cy is ev - er- last - ing, And His truth en-dur - eth from gener - ation, to gener - a - tion.
Slower.
Full.
Glo - ry be to the Father, and to the Son, and to the Ho - ly Ghost; As it
f
was in the be - ginning, is now, and ev - er shall be, As it was in the be - ginning; is
now, and ev - er shall be. world without end, world without end, world without end, A - men.

Kyrie, No. 21.

Rev. J. S. B. Hodges.

Lord, have mer - cy up - on us, and in - cline our hearts to keep this law.

Lord, have mer-cy up - on us, and write all these Thy laws in our hearts, we beseech Thee.

Gloria Tibi, No. 2.

Rev. J. S. B. Hodges.

Glo - ry be to Thee, O Lord . . . .

ff *p*

No. 93. THE PARISH CHOIR. 5 cents.

EDITED AND PUBLISHED BY

CHAS. L. HUTCHINS, RECTOR OF GRACE CHURCH, MEDFORD, MASS.

Copyright 1878.

Single subscription prepaid, 50 cents a year. Five copies for one year, 45 cents each. Ten or more copies for one year, 40 cents each.
All subscriptions begin and end with the current year. Back numbers supplied. Single numbers, 5 cents each.
Double numbers, 10 cents each. Catalogue free, on application.

There were shepherds abiding in the field.

S. Luke ii: 8—14.

(For Christmas.)

Anthem 66. *C. Garbutt.*

Gt. Stop Diap.

p *Sw. Oboe.*

Recit. Basses.

There were shepherds abiding in the field, keeping watch over their flocks by night.

Tenors and Basses.

And lo! the an-gel of the Lord came upon them, and the glory of the Lord shone round about them, and they were sore a-fraid.

Gt. Diaps. *Ped.* *Sw. reeds.* *Man.*

But the angel said unto them,

p *Ch. Sft.*

p CHORUS.

p Fear not, for be-hold, I bring you glad ti-dings, glad ti-dings of great joy, I bring you glad

p Gt. Diaps.

ti-dings, glad ti-dings of great joy, which shall be to all peo-ple. For un-to you is

mf *f* Gt. to Prin.

born this day in the ci-ty of Da-vid, a Sav-iour, which is Christ the Lord.

RECIT. TREBLES.

And sudden-ly, there was with the an-gel a mul-ti-tude of the heav'nly host,

Sw. Diaps. and Oboe. *Ch.* Sw.

prais-ing God, and say-ing,

ff CHORUS. *Voices only.*

ff Glo-ry to God in the highest, (*Organ. Full Sw.*) Glory, Glory, Glory to God in the

ff Man. Ped. Gt. to Prin. coupled to Sw.

high - est. Glo - ry to God in the high - est, and peace on earth, good will to-wards men.

Ch. to Flute 4ft

manual.

Glo - ry to God in the high-est, and peace on earth, good will to-wards men, good will....

Glo - ry to God in the high - est, and peace on earth, good

Allegro moderato.

Gt. Org. uncoupled.

towards men. Glo - ry to God in the

will towards men. Glo - ry in the / Glo - ry to God in the } high - est, and peace on earth, good will towards men,....good

f Glo-ry to God in the highest, and peace on earth, good

will, good will. Glo - ry to God in the high - est, and peace on earth, good will to - wards

men. Glo - ry to God in the high - est, and peace on earth, good will to-wards

Glo - ry to God, Glo - ry to God in the high - est, and

men, good will to-wards men, towards men.... Glo - ry to God in the high - est, and

peace on earth, good will to-wards men, Glory to God in the high - est, and

ff Gt. coupled.

ff Voices unaccompanied.

peace on earth, good will to-wards men. *ff* Glo - ry to God in the high-est.

ff

Full Sw.

Man.

rall.

Glo - ry, Glo - ry, Glo - ry to God in the high - est.

rall.

ff Gt. coupled.

rall.

Ped.

No. 94. THE PARISH CHOIR. 5 cents.

EDITED AND PUBLISHED BY

CHAS. L. HUTCHINS, RECTOR OF GRACE CHURCH, MEDFORD, MASS.

Copyright, 1878.

Single subscription prepaid, 50 cents a year. Five copies for one year, 45 cents each. Ten or more copies for one year, 40 cents each. All subscriptions begin and end with the current year. Back numbers supplied. Single numbers, 5 cents each. Double numbers, 10 cents each. Catalogue free, on application.

Lo: a star, ye sages hoary.

Carol 43. (For Christmas.) *Walter Newport.*

f 1. Lo! a star, ye sa - ges hoa - ry; Lo! a won - drous star a - bove,

ff He is born, the King of glo - ry, He, our won-drous star of love.

Lord of Life, Re - deem - er, Mas - ter, Loud the shep - herds' wel - come rolls,

He is born the peo - ples' pas - tor, He the Shep - herd of our souls.

2

p When from Thee we fain would borrow
Peace for heart and soul oppress,
pp Child of sorrows, heal our sorrow;
Spirit, give our spirits rest.
Let all evil past behaviour
In Thy love forgotten be,
Let our spirits, gentle Saviour,
Be this day new-born with Thee.

There came a little Child to Earth.

Carol 44.

(For Christmas.)

Rev. R. Brown-Borthwick.

mf *pp* *f*

There came a lit-tle Child to earth Long a - go: And the an-gels of God pro-claim'd His birth,

mf *pp* *f*

p *p Faster and smoothly.*

High and low, High and low. Out on the night, so calm and still, Their song was heard,

p *p*

cres. *f rall.* Verse. 2.

For they knew that the Child on Beth-lehem's hill Was Christ the Lord. Far a-way in that good - ly land,

cres. *f rall.*

pp *f* *p*

Fair and bright, Chil-dren with crowns of glo - ry stand, Robed in white, Robed in white;

pp *f* *p*

Faster and smoothly. *cres.*

In white more pure than the spot-less snow, And their tongues u - nite In the Psalm which the

f rall. *mf* Verse 3.

an - gels sang long a - go, On Christ-mas night. They sing how the Lord of that world so fair

f rall. *mf*

* Should these notes be found too high the small notes may be substituted, or both sung together as two Trebles.

pp *f* *p*

A Child was born, And that they might a crown of glo - ry wear, Wore a crown of thorns, Wore a

pp *f* *p*

Faster and smoothly.

crown of thorns. And in mor - tal weak - ness, in want and pain, Came forth to die,

cres *f* *rall.*

That the chil - dren of earth might for ev - er reign With Him on high.

cres *f*

mf VERSE 4. *pp*

He has put on His king - ly ap - par - el now, In that good - ly land; And He

mf *pp*

leads to where fountains of wa - ter flow That cho - sen band, That cho - sen band;

Faster and smoothly.

And for e - ver - more in their gar - ments fair and un - de - fil'd,

rall

Those ran - som'd chil - dren His praise de - clare Who was once a child.

rall

Angel hosts in bright array.

(For Christmas.)

Carol 45. *Rev. George P. Grantham.*

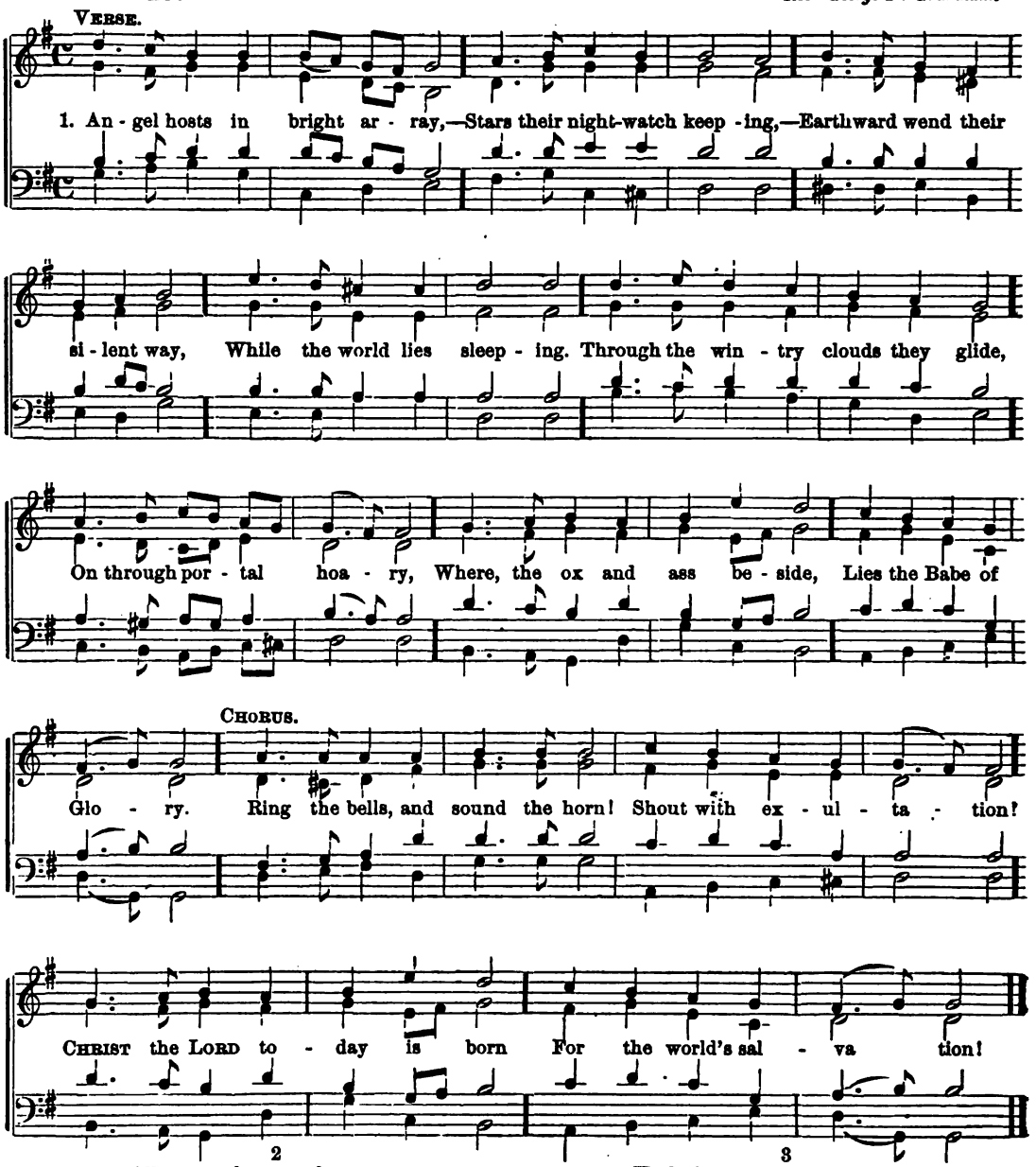

2

All unseen by mortal eye,
Reverent and lowly;
Prostrate there, they laud on high
Him, the Infant Holy.
From their lips celestial rise
Sounds, with joy o'erflowing,
Strains upborne beyond the skies,
Hymns with rapture glowing.
Ring the bells, &c.

3

Hark the news the Angel tells:—
Lo! an Infant Stranger
God's dear Son among you dwells,
Born in Bethlehem's manger!
Bursts a chorus from the sky,
Loud from Heaven's portal:—
Glory be to God on High,
Peace, good will to mortal!
Ring the bells, &c.

4

Angel spirits earthward led,
With a hope endearing,
First to worship, first to spread,
News of Christ's Appearing!
Trace we out your footfalls light,
Praise we Christ in glory,
Then waft on the tidings bright
Of the Gospel story!
Ring the bells, &c.

No. 95. THE PARISH CHOIR. 5 cents.

EDITED AND PUBLISHED BY

CHAS. L. HUTCHINS, RECTOR OF GRACE CHURCH, MEDFORD, MASS.

Copyright, 1879.

Single subscription prepaid, 50 cents a year. Five copies for one year, 45 cents each. Ten or more copies for one year, 40 cents each.
All subscriptions begin and end with the current year. Back numbers supplied. Single numbers, 5 cents each.
Double numbers, 10 cents each. Catalogue free, on application.

Benedictus, No. 3.

W. H. Monk.

(On the 6th Tone.)

Men, in unison. ♩ = 66.

FULL. *In harmony.* ♩ = 108.

Bless - ed be the Lord God of Is - ra - el:.... For He hath vi-sit - ed, and re

FULL.

deem-ed His peo - ple; And hath rais - ed up a migh-ty sal - va - tion for us: in the

DEC.

house of His ser - vant Da - vid; As He spake by the mouth of His Ho - ly Pro - phets: which

CAN.

have been since the world be - gan; That we should be sa - ved from our en - e - mies, and from the

FULL. *In unison.* ♩ = 92.

hand of all that hate us. Glo-ry be to the Father, and to the Son: and to the Ho - ly

In harmony. Slower.

Ghost;.... As it { was in the beginning, / is now, and . . . } e - ver shall be: world without end. A - men.....

Benedicite, Omnia Opera, No. 8.

Rev. J. H. Hopkins.

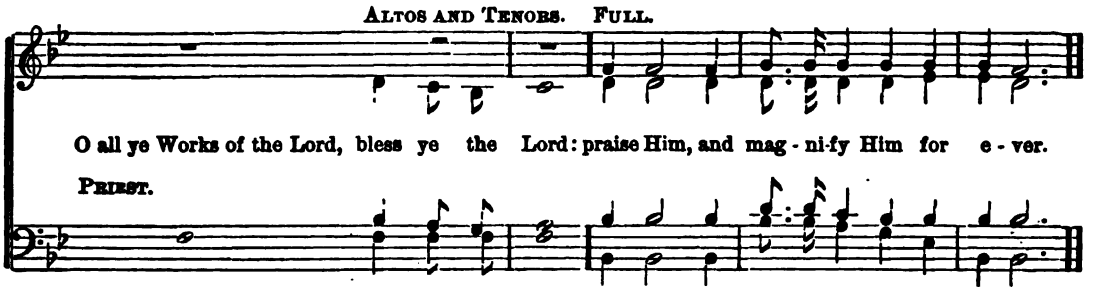

O ye Angels of the Lord, bless ye the Lord: praise Him, and mag - ni-fy Him for e - ver.
O ye Heavens, bless ye the Lord: praise Him, and mag - ni-fy Him for e - ver.
O ye Waters that be above the firmament, bless ye the Lord: praise Him, and mag - ni-fy Him for e - ver.
O all ye Powers of the Lord, bless ye the Lord: praise Him, and mag - ni-fy Him for e - ver.
O ye Sun and Moon, bless ye the Lord: praise Him, and mag - ni-fy Him for e - ver.
O ye Stars of Heaven, bless ye the Lord: praise Him, and mag - ni-fy Him for e - ver.

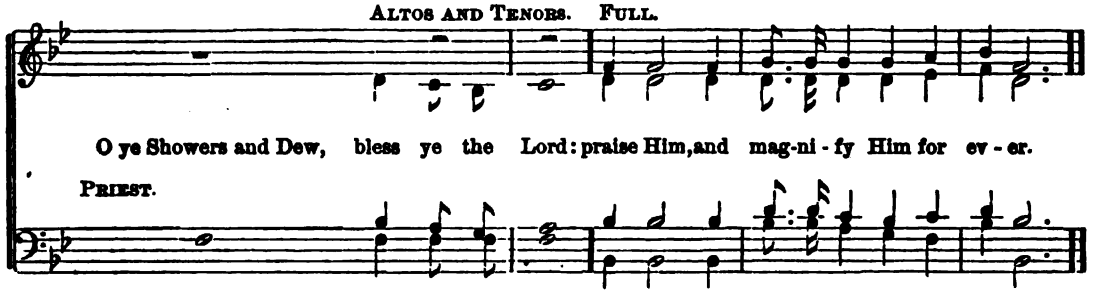

O ye Winds of God, bless ye the Lord: praise Him, and mag-ni - fy Him for ev - er.
O ye Fire and Heat, bless ye the Lord: praise Him, and mag-ni - fy Him for ev - er.
O ye Winter and Summer, bless ye the Lord: praise Him, and mag-ni - fy Him for ev - er.
O ye Dews and Frosts, bless ye the Lord: praise Him, and mag-ni - fy Him for ev - er.
O ye Frost and Cold, bless ye the Lord: praise Him, and mag-ni - fy Him for ev - er.
O ye Ice and Snow, bless ye the Lord: praise Him, and mag-ni - fy Him for ev - er.
O ye Nights and Days, bless ye the Lord: praise Him, and mag-ni - fy Him for ev - er.
O ye Light and Darkness, bless ye the Lord: praise Him, and mag-ni - fy Him for ev - er.
O ye Lightnings and Clouds, bless ye the Lord: praise Him, and mag-ni - fy Him for ev - er.

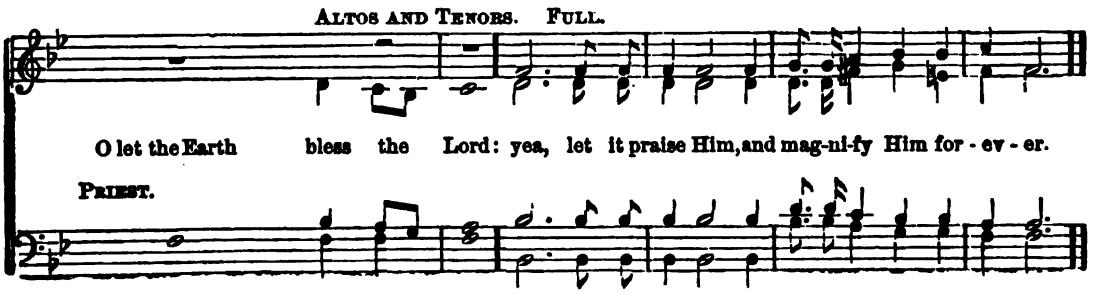

ALTOS AND TENORS. FULL.

O ye Mountains and Hills, bless ye the Lord: praise Him, and mag - ni - fy Him for ev - er.

PRIEST.

O all ye Green Things upon the earth, } bless ye the Lord: praise Him, and mag - ni - fy Him for ev - er.

O ye Wells, bless ye the Lord: praise Him, and mag - ni - fy Him for ev - er.

O ye Seas and Floods, bless ye the Lord: praise Him, and mag - ni - fy Him for ev - er.

O ye Whales and all that move in the waters, } bless ye the Lord: praise Him, and mag - ni - fy Him for ev - er.

O all ye Fowls of the Air, bless ye the Lord: praise Him, and mag - ni - fy Him for ev - er.

O all ye Beasts and Cattle, bless ye the Lord: praise Him, and mag - ni - fy Him for ev - er.

ALTOS AND TENORS. FULL.

O ye Children of Men, bless ye the Lord: praise Him, and mag - ni - fy Him for ev - er.

PRIEST.

O let Israel, bless the.... Lord: praise Him, and mag - ni - fy Him for ev - er.

O ye Priests of the Lord, bless ye the Lord: praise Him, and mag - ni - fy Him for ev - er.

O ye Servants of the Lord, bless ye the Lord: praise Him, and mag - ni - fy Him for ev - er.

O ye Spirits and Souls of the Righteous, } bless ye the Lord: praise Him, and mag - ni - fy Him for ev - er.

O ye holy and humble Men of heart, } bless ye the Lord: praise Him, and mag - ni - fy Him for ev - er.

ALTOS AND TENORS. FULL.

Glory be to the Father, - and to the Son: and to the Ho - ly Ghost;

TENORS AND BASSES.

ALTOS AND TENORS. FULL.

As it was in the beginning, is now, and ev - er shall be: world with-out end, A - men. A - men.

TENORS AND BASSES.

Benedicite, Omnia Opera, No. 9.

W. S. Hoyte.

It is suggested that every verse (except the first two) should be commenced by the *Decani*, and followed with "bless ye the Lord," by *Cantoris:* "praise Him," &c., being sung *Full.*

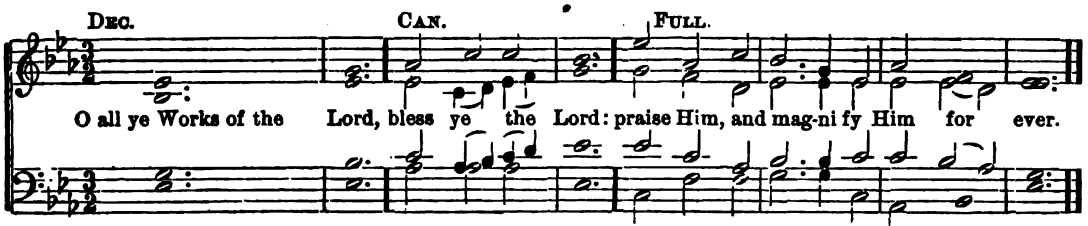

O ye Angels of the Lord, bless ye the Lord: praise Him, and mag-ni-fy Him for ever.
O ye Heavens, bless ye the Lord: praise Him, and mag-ni-fy Him for ever.
O ye Waters that be above the firmament, bless ye the Lord: praise Him, and mag-ni-fy Him for ever.
O all ye Powers of the Lord, bless ye the Lord: praise Him, and mag-ni-fy Him for ever.
O ye Sun and Moon, bless ye the Lord: praise Him, and mag-ni-fy Him for ever.
O ye Stars of Heaven, bless ye the Lord: praise Him, and mag-ni-fy Him for ever.
O ye Showers and Dew, bless ye the Lord: praise Him, and mag-ni-fy Him for ever.
O ye Winds of God, bless ye the Lord: praise Him, and mag-ni-fy Him for ever.
O ye Fire and Heat, bless ye the Lord: praise Him, and mag ni-fy Him for ever.
O ye Winter and Summer, bless ye the Lord: praise Him, and mag-ni-fy Him for ever.
O ye Dews and Frosts, bless ye the Lord: praise Him, and mag-ni-fy Him for ever.
O ye Frost and Cold, bless ye the Lord: praise Him, and mag-ni-fy Him for ever.
O ye Ice and Snow, bless ye the Lord: praise Him, and mag-ni-fy Him for ever.
O ye Nights and Days, bless ye the Lord: praise Him, and mag-ni-fy Him for ever.
O ye Light and Darkness, bless ye the Lord: praise Him, and mag-ni-fy Him for ever.
O ye Lightnings and Clouds, bless ye the Lord: praise Him, and mag-ni-fy Him for ever.

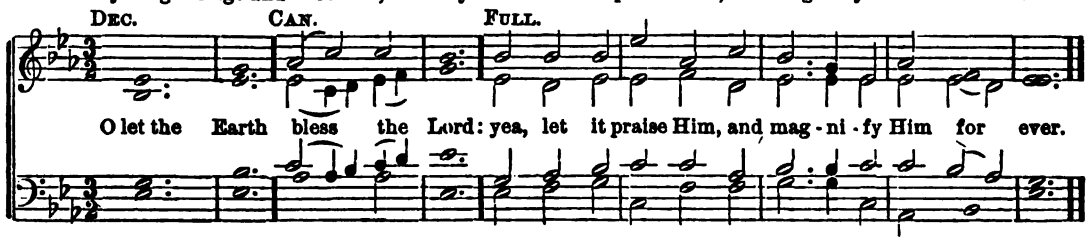

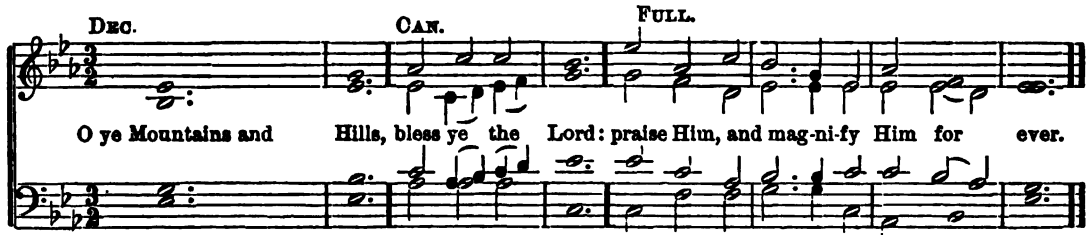

O all ye Green Things upon the earth, bless ye the Lord: praise Him, and mag-ni-fy Him for ever.
O ye Wells, bless ye the Lord: praise Him, and mag-ni-fy Him for ever.
O ye Seas and Floods, bless ye the Lord: praise Him, and mag-ni-fy Him for ever.
O ye Whales and all that move in the waters, bless ye the Lord: praise Him, and mag-ni-fy Him for ever.
O all ye Fowls of the Air, bless ye the Lord: praise Him, and mag-ni-fy Him for ever.
O all ye Beasts and Cattle, bless ye the Lord: praise Him, and mag-ni-fy Him for ever.
O ye Children of Men, bless ye the Lord: praise Him, and mag-ni-fy Him for ever.
O let Israel, bless ..... Lord: praise Him, and mag-ni-fy Him for ever.
O ye Priests of the Lord, bless ye the Lord: praise Him, and mag-ni-fy Him for ever.
O ye Servants of the Lord, bless ye the Lord: praise Him, and mag ni-fy Him for ever.
O ye Spirits and Souls of the Righteous, bless ye the Lord: praise Him, and mag-ni-fy Him for ever.
O ye holy and humble Men of heart, bless ye the Lord: praise Him, and mag-ni-fy Him for ever.

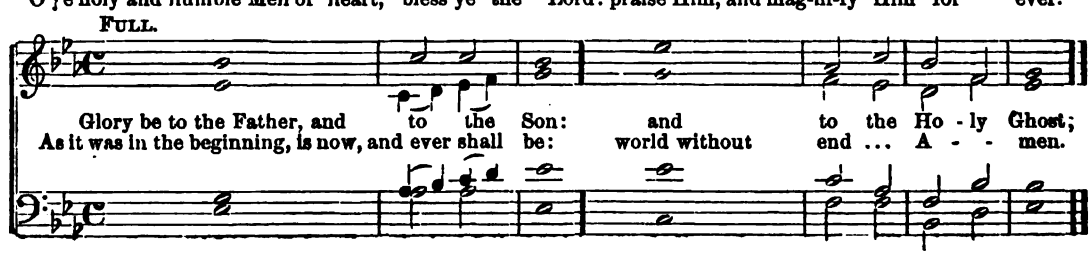

No. 96. THE PARISH CHOIR. 5 cents.

EDITED AND PUBLISHED BY

CHAS. L. HUTCHINS, RECTOR OF GRACE CHURCH, MEDFORD, MASS.

Single subscription prepaid, 50 cents a year. Five copies for one year, 45 cents each. Ten or more copies for one year, 40 cents each.
All subscriptions begin and end with the current year. Back numbers supplied. Single numbers, 5 cents each.
Double numbers, 10 cents each. Catalogue free, on application.

Te Deum Laudamus, No. 16.

William Jackson.

mf

FULL. We praise Thee, O God; we ac - knowledge Thee to be the Lord

p

All the earth doth worship Thee, the Fa - ther ev - er - last - ing. To Thee all An - gels

cres

cry a - loud, the Heav'ns and all the Pow'rs there-in, To Thee Cher-u - bim and

f *p* *f*

Ser - a - phim con-tin - ual - ly do cry, Ho - ly, Ho - ly, Ho - ly, Lord God of

f *p* *f*

Sa - ba-oth! Heav'n and earth are full of the Ma - jes - ty of Thy Glo - ry

FULL.

The glo - rious com-pa - ny of the A - pos - tles praise Thee. The

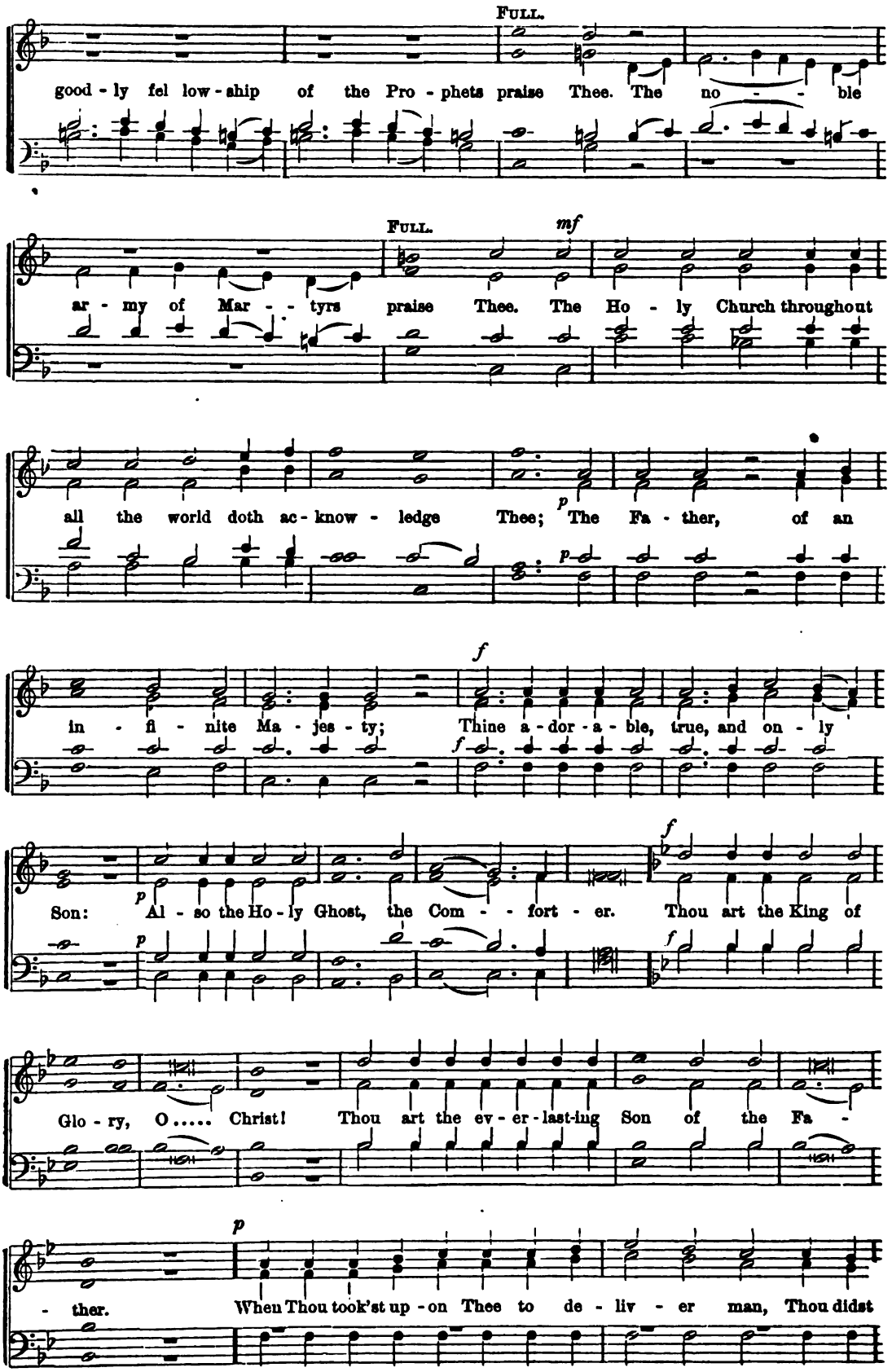
FULL.
good - ly fel low - ship of the Pro - phets praise Thee. The no - - ble
FULL.
mf
ar - my of Mar - - tyrs praise Thee. The Ho - ly Church throughout
all the world doth ac - know - ledge Thee; The Fa - ther, of an
p
in - fi - nite Ma - jes - ty; Thine a - dor - a - ble, true, and on - ly
f
Son: Al - so the Ho - ly Ghost, the Com - - fort - er. Thou art the King of
p
f
Glo - ry, O..... Christ! Thou art the ev - er - last-ing Son of the Fa -
p
- ther. When Thou took'st up - on Thee to de - liv - er man, Thou didst

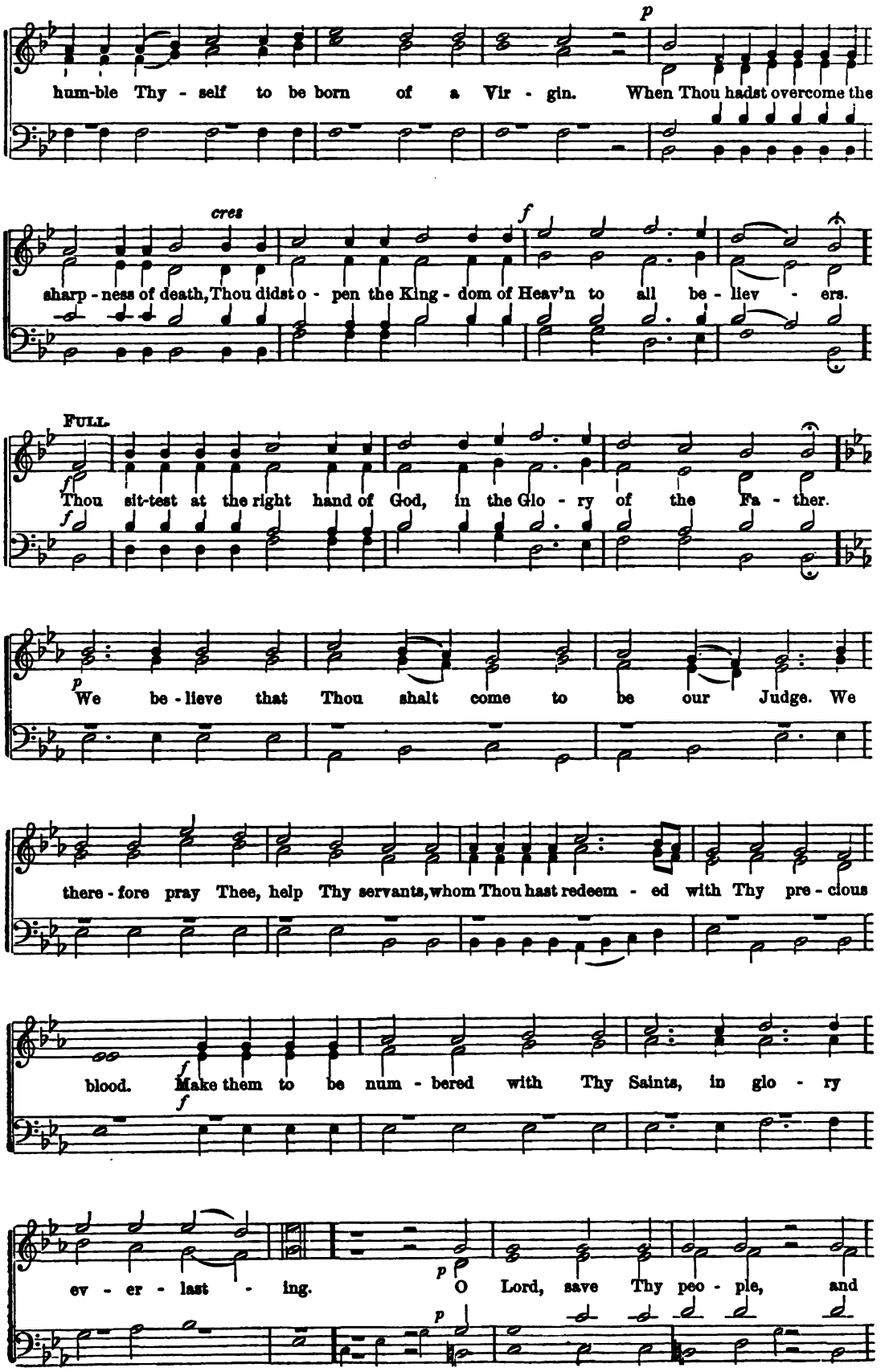
p
hum-ble Thy - self to be born of a Vir - gin. When Thou hadst overcome the
cres
f
sharp - ness of death, Thou didst o - pen the King - dom of Heav'n to all be - liev - ers.
FULL.
f
Thou sit-test at the right hand of God, in the Glo - ry of the Fa - ther.
p
We be - lieve that Thou shalt come to be our Judge. We
there - fore pray Thee, help Thy servants, whom Thou hast redeem - ed with Thy pre - cious
f
blood. Make them to be num - bered with Thy Saints, in glo - ry
ev - er - last - ing. O Lord, save Thy peo - ple, and

bless Thine her-i-tage. Gov-ern them, and lift them up for ev-er.

FULL.

f Day by day we mag-ni-fy Thee; and we wor-ship Thy Name ev-er,

Slower.

p world with-out end. Vouchsafe, O Lord, to keep us this day with-out sin. O

Lord, have mer-cy up-on us, have mer-cy up-on us.

Original time.

p O Lord, let Thy mer-cy be up-on us, as our trust, our

f trust is in Thee. O Lord, in Thee, in Thee have I trust-ed, Let me

ne-ver, let me ne-ver be con-found-ed.

No. 97. THE PARISH CHOIR. 5 cents.

EDITED AND PUBLISHED BY

CHAS. L. HUTCHINS, RECTOR OF GRACE CHURCH, MEDFORD, MASS.

Copyright, 1873.

Single subscription prepaid, 50 cents a year. Five copies for one year, 45 cents each. Ten or more copies for one year, 40 cents each. All subscriptions begin and end with the current year. Back numbers supplied. Single numbers, 5 cents each. Double numbers, 10 cents each. Catalogue free, on application.

My soul doth magnify the Lord.

Anthem 67. *Thomas Attwood.*

(MAGNIFICAT IN C.)

♩ = 80.

FULL.

My soul doth mag-ni-fy the Lord, and my spir-it hath re-joic-ed in God my Sa-viour. For

Ped. *Ped.*

He hath re-gard-ed the low-li-ness, the low-li-ness of His hand-maid-en, the low-li-

-ness of His hand-maid-en. For be-hold, from hence-forth all ge-ne-ra-tions shall call me

bless-ed, shall call me bless-ed, shall call me bless-ed, shall call me bless-ed. For He that is

might-y hath mag-ni-fi-ed me, and ho-ly, ho-ly is His Name, and ho-ly, ho-ly is His Name.

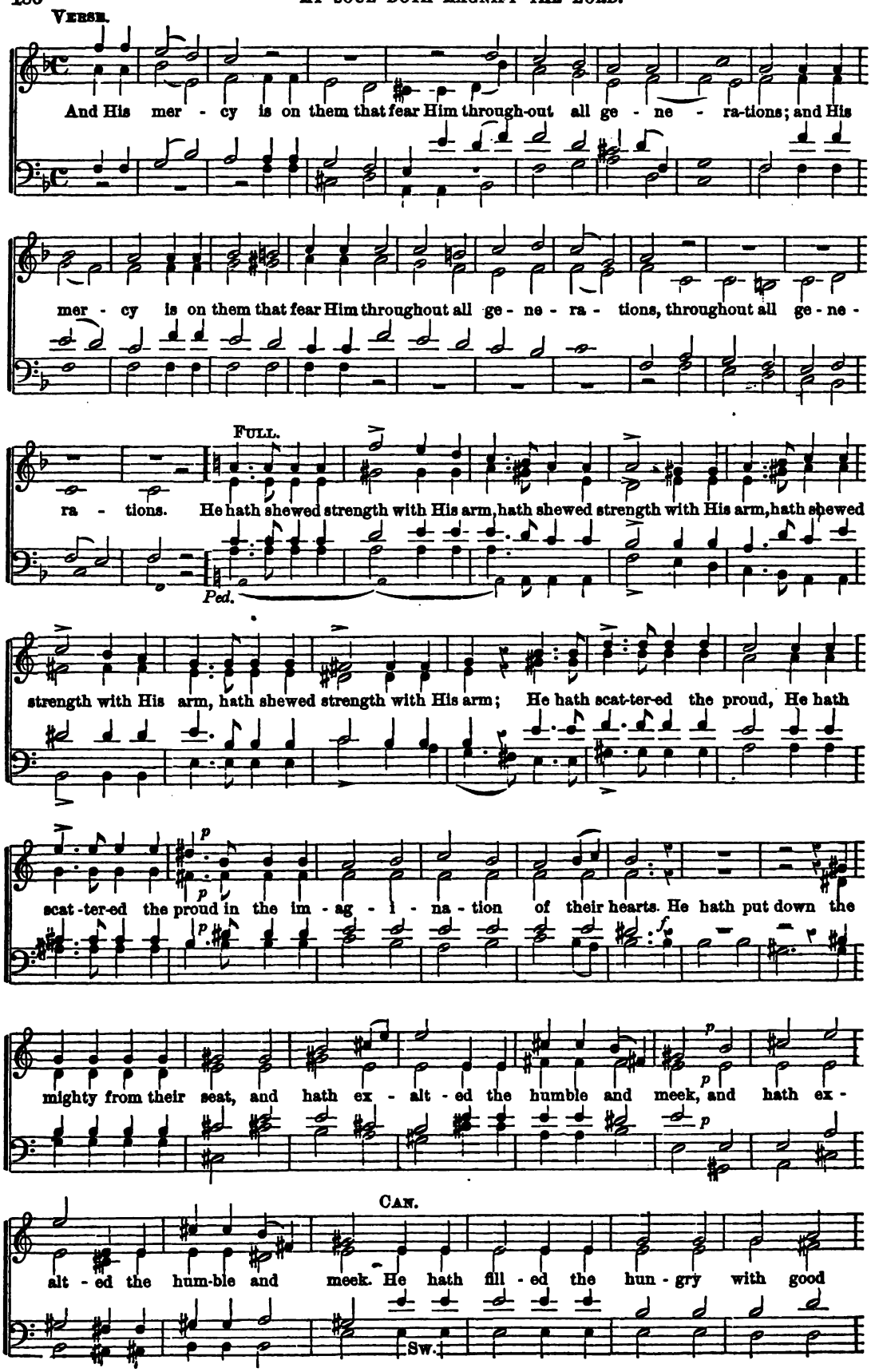
VERSE.
And His mer - cy is on them that fear Him through-out all ge - ne - ra-tions; and His
mer - cy is on them that fear Him throughout all ge - ne - ra - tions, throughout all ge - ne -
FULL.
ra - tions. He hath shewed strength with His arm, hath shewed strength with His arm, hath shewed
Ped.
strength with His arm, hath shewed strength with His arm; He hath scat-ter-ed the proud, He hath
scat - ter-ed the proud in the im - ag - i - na - tion of their hearts. He hath put down the
mighty from their seat, and hath ex - alt - ed the humble and meek, and hath ex -
CAN.
alt - ed the hum-ble and meek. He hath fill - ed the hun - gry with good
Sw.

things, and the rich He hath sent emp - ty, emp - ty a - way, sent emp - ty a -

dim. VERSE. DEC.

- way.... He re - mem - bring His mer - cy, hath hol - pen His ser - vant

Is - ra - el; as He prom is - ed to our fore - fa - thers, A - bra - ham, and his

A-bra-ham

seed for ev - er, A - bra - ham.... and his seed.... for ev - er.

A-bra-ham

FULL.

Glo - ry be to the Fa - - - ther, and to the Son, and to the

Ped.

Ho - ly Ghost: As it was in the be - gin - ning, is now, and

ev - er shall be, world without end. A -

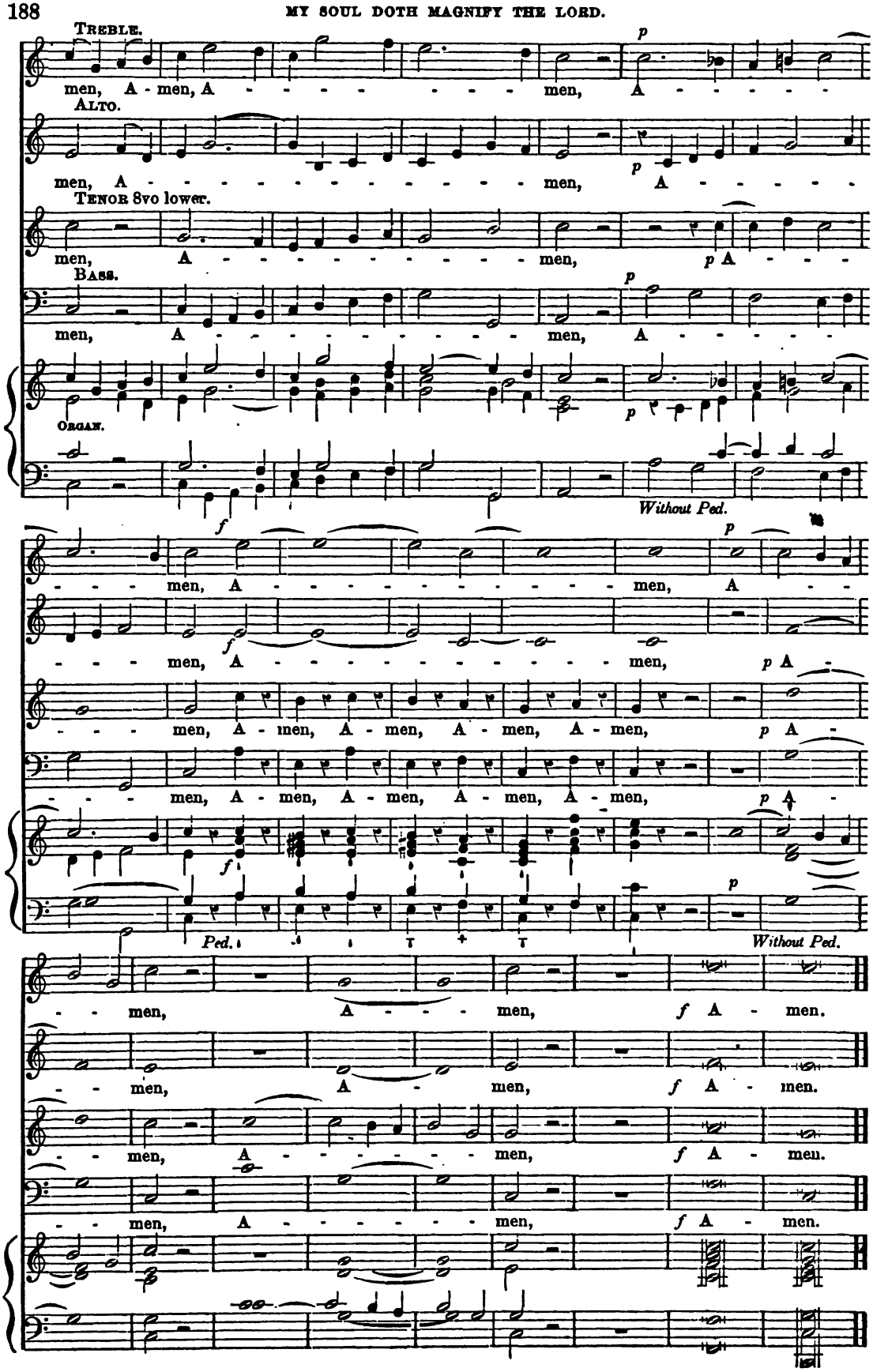
Treble.
men, A - men, A - - - - - - - men, A - - - - -
Alto.
men, A - - - - - - - - - - - - men, A - - - - -
Tenor 8vo lower.
men, A - - - - - - - - - - - men, A - - - -
Bass.
men, A - - - - - - - - - - men, A - - - - -
Organ.
Without Ped.
- - - men, A - - - - - - - - - - - men, A - -
- - - men, A - - men, A - men, A - men, A - men,
- - - men, A - men, A - men, A - men, A - men,
Ped.
Without Ped.
- - men, A - - - men, A - men.
- - men, A - men, A - men.
- - men, A - - - - - - men, A - men.
- - men, A - - - - - - men, A - men.

Nos. 98 & 99. THE PARISH CHOIR. 10 cents.

EDITED AND PUBLISHED BY

CHAS. L. HUTCHINS, RECTOR OF GRACE CHURCH, MEDFORD, MASS.

Copyright, A.D. 1879.

Single subscription prepaid, 50 cents a year. Five copies for one year, 45 cents each. Ten or more copies for one year, 40 cents each.
All subscriptions begin and end with the current year. Back numbers supplied. Single numbers, 5 cents each.
Double numbers, 10 cents each. Catalogue free, on application.

Christ our Passover.

(1 Cor. v: 7. Rom. vi: 9. 1 Cor. xv: 20.)

Anthem 84. FOR EASTER. *Rev. J. S. B. Hodges.*

Christ our Pass o-ver is sac-ri-fi-ced for us,

BASSES.

FULL.

therefore let us keep the Feast; Christ our Pass-o-ver is sac-ri-fi-ced for us,

SOPRANOS.

therefore let us keep the Feast. Not with the old leaven, neither with the leaven of

FULL

mal-ice and wick-ed-ness, But with th'unleaven'd bread of sin - cer - i - ty and truth.

Christ be-ing rais-ed from the dead di - eth no more, di - eth no more; Death hath no

Dim

more do-min-ion o - ver Him; Death hath no more do-min-ion o - ver Him; No more do-

more do-min-ion o-ver Him: Death hath no more do-min-ion o-ver Him;

min-ion, Death hath no more do-min-ion o - ver Him.....

BASSES.

Deliberately and distinctly.

For in that He

colla voce

Ped

FULL.

But in that He liv-eth, He liv-eth un-to God,

died, He died unto sin once,

rall *Tempo*

Ped

liv-eth un-to God, In that He liv-eth, He liv-eth un-to God.... ...

Somewhat slower. *Tempo primo.*

Likewise reck-on ye al-so yourselves to be dead in-deed un-to sin. But a-

BASS SOLO. TENORS AND BASSES.

rall. *Colla voce.*

Somewhat slower. *f Tempo primo.*

Christ is risen from the

live un-to God, a-live un-to God, thro' Je-sus Christ our Lord. Christ is

f

dead. Christ is ris - en, Christ is ris - en from the dead, Christ is ris - en, Christ is ris - en, Christ is ris - en from the

ff

Ped.

dead, and be - come the first - fruits of them that slept. For since by man came death,

BASSES.

Slow.

Dim. *p*

Slow.

Tempo.

FULL.

f

by man came al - so the re-sur - rec - tion of the dead. For as in A-dam all die, Ev'n so in

Tempo.

BASSES AND TENORS.

f *p*

f

Slower.

Tempo.

Christ, shall all be made a - live, Ev'n so in Christ shall all be made a - live. Ev'n

Rall.

so in Christ shall all be made a - live, Ev'n so in Christ shall all be made a - live.

Ped.

FAST.

Glo - ry be to the Fa - ther, and to the Son, and to the Ho - ly Ghost, As it

Ped.

was in the be - gin-ning, is now, and ev - er shall be, is now, and ev - er shall be, world without

end, world with - out end, A - men..... world with-out end, A - MEN.....

And I will pray the Father.

(St. John xiv: 16, 17.)

FOR WHITSUNTIDE.

Anthem 85. *Charles J. Frost.*

A tempo ordinario.

p And I will pray the Fa - ther, and He shall give you an - o - ther

p A tempo ordinario.

Com - fort - er, And I will pray the Fa - ther, and He shall give you an - o - ther

cr

Com-fort - er, that He may a - bide with you for e - ver, may a - bide with you for

f *dim*

p e - ven the Spi - - - - - - - - - - - - rit of truth,

e - ver; e - ven the Spi - rit, the Spi - rit of truth, e - ven the

e - ven the Spi - - - - - - - - - - - - rit of truth,

p e - ven the Spi - rit, the Spi - rit of truth, e - ven the

p *cr* *dim*

e - ven the Spi - rit, the Spi - rit of truth;

Spi - - - - rit of truth; e - ven the Spi - rit, the Spi - rit of truth; And I will pray the Fa - ther, and He shall

Spi - - - - rit of truth;

f

dim give you an - o - ther Com-fort - er, that He may a - bide with you for ev - er, may a -

p

cr bide with you for ev - er; e - ven the Spi - - - rit, the Spi - rit of truth,

f

cres - - cen - do.

ff

p e - ven the Spi - - rit, the Spi - rit of truth, ev'n the Spi - rit of truth. A - men.

pp

p cress

O clap your hands together.

Psalm xlvii : 1. 2. 6.

Anthem 86. FOR ASCENSION. *William Smallwood.*

CHORUS. *with spirit.*

ORGAN.

mf O clap your hands to-

ge - ther, all ye peo-ple; O sing un-to God with the voice of mel - o - dy; O clap your hands to -

Repeat f

QUARTETT. *Slower.*

gether, all ye peo - ple; O sing un-to God with the voice of mel - o - dy. For the Lord is high, is

p

high and to be fear-ed; He is the great King upon all the earth, He is the great King upon

all the earth, He is the great King upon all the earth. *p* ORG.

TREBLES.

f O sing praises, sing prai-ses, sing praises, O sing prai-ses, sing prais-es, sing prais-es. *ff* O sing

FULL.

ff

Slower to finish.

prais-es un-to our God, O sing praises un-to our King. O sing praises un - to our King. A-MEN.

No. 100. THE PARISH CHOIR. 5 cents

EDITED AND PUBLISHED BY
CHAS. L. HUTCHINS, RECTOR OF GRACE CHURCH, MEDFORD, MASS.
Copyright, A.D. 1879.

Single subscription prepaid, 50 cents a year. Five copies for one year, 45 cents each. Ten or more copies for one year, 40 cents each.
All subscriptions begin and end with the current year. Back numbers supplied. Single numbers, 5 cents each.
Double numbers, 10 cents each. Catalogue free, on application.

"Ye happy Bells of Easter-Day."

Carol 46. FOR EASTER. *Rev. J. S. B. Hodges.*

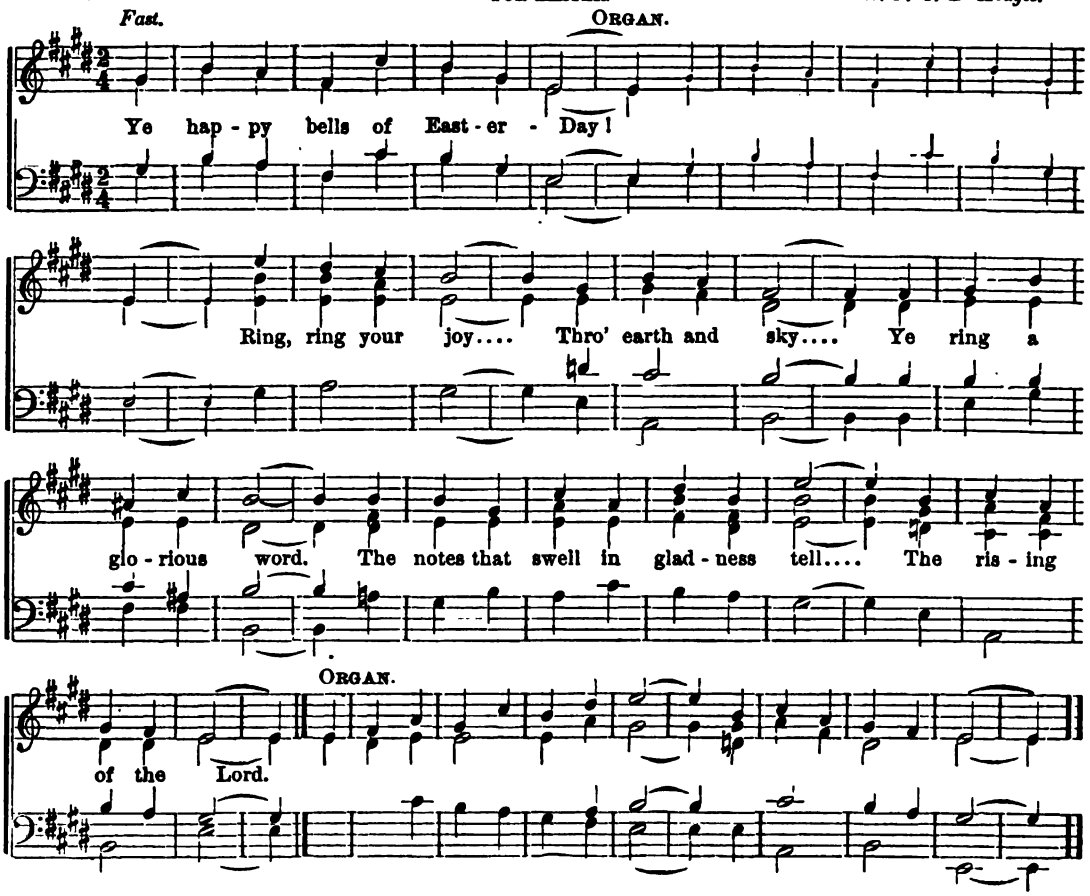

Ye carol-bells of Easter Day!
The teeming earth,
That saw His birth
When lying 'neath the sword,
Upspringeth now in joy, to show
The rising of the Lord!

Ye glory-bells of Easter Day!
The hills that rise
Against the skies,
Re-echo with the word—
The victor-breath that conquers death—
The rising of the Lord!

Ye passion-bells of Easter Day!
The bitter cup
He lifted up,
Salvation to afford.
Ye saintly bells! your passion tells
The rising of the Lord!

Ye mercy-bells of Easter Day!
His tender side
Was riven wide,
Where floods of mercy poured:
Redeemed clay doth sing to-day
The rising of the Lord!

Ye victor-bells of Easter Day!
The thorny crown
He layeth down:
Ring! ring! with strong accord—
The mighty strain of love and pain,
The rising of the Lord!

Awake! Awake! 'tis Easter Morn.

(THE S. AGNES EASTER CAROL.)

Carol 47.

TRIO.

Words and Music by the Rev. J. H. Hopkins.

A - wake, a - wake, 'tis East - er morn, The whole redeem'd Cre - a - tion sings, "Our

A - wake, a - wake, 'tis East - er morn, The whole redeem'd Cre - a - tion sings, "Our

A - wake, a - wake, 'tis East - er morn, The whole redeem'd Cre - a - tion sings, "Our

ACCOMP.

glo - rious Sun of Right - eous-ness Is risen, with heal - ing in His wings!" And

glo - rious Sun of Right - eous-ness Is risen, with heal - ing in His wings!" And

glo - rious Sun of Right - eous-ness Is risen, with heal - ing in His wings!" And

hell be - low, and Heaven on high, And earth all round us, join the cry:

hell be - low, and Heaven on high, And earth all round us, join the cry:

hell be - low, and Heaven on high, And earth all round us, join the cry:

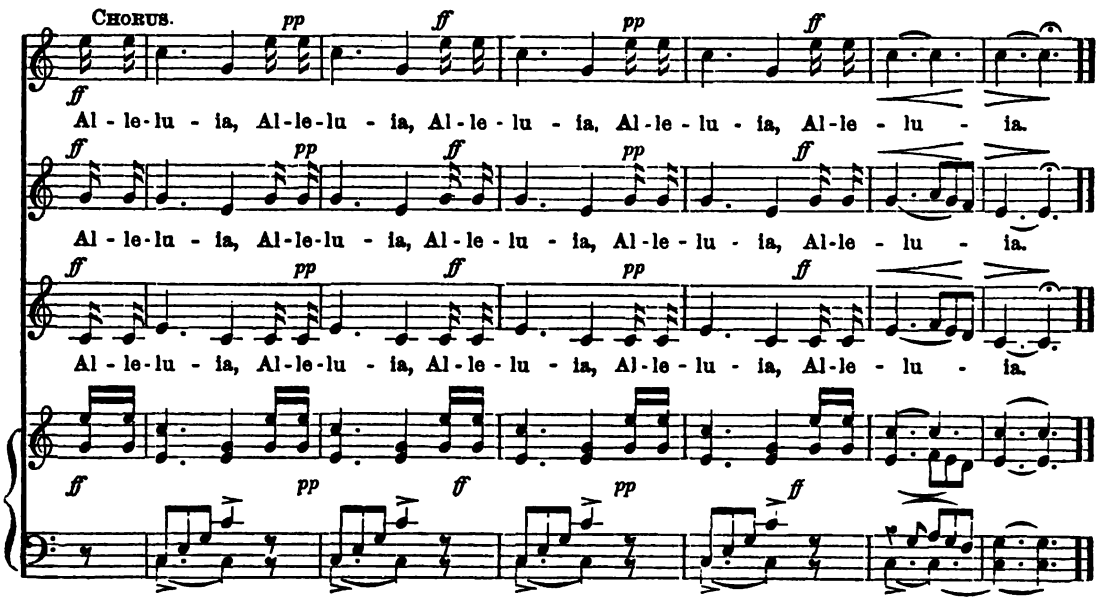

To prison'd souls, that long had pined
In Death's dark shadow, Light hath shined;
A Voice divides the flames of fire,
And wonder wakes a new-born choir:
For hell below forgets her woe,
And forth her kindling praises flow:
CHORUS. Alleluia, &c.

The gates of brass are closed in vain,
The iron bars He bursts in twain;
The gulf that ne'er was crossed before
Wafts armies to its happier shore:
And Death, once King, has lost his sting,
And hell its CONQUEROR learns to sing:
CHORUS. Alleluia, &c.

From Heaven an Angel came alone,
And rolled away the mighty stone;
While two, within, at either end,
In reverent, radiant state attend.
There, clothed in white, their forms of light
Fill all the tomb with glory bright.
CHORUS. Alleluia &c.

The Gardener in His garden walked,
And with a weeping woman talked;
To eyes that look through loving tears,
Lo! Death is Life, and CHRIST appears!
Before all men, by Magdalene
The risen LORD is heard and seen:
CHORUS. Alleluia, &c.

The faithful Women next rejoice;
They clasp His feet, and hear His voice;
They tell the Apostles all, that He
Will meet them soon in Galilee;
Their spices rare the morning air
Now sends in perfume everywhere:
CHORUS. Alleluia, &c.

And "Peace" is breathed from JESUS now,
On beaming face and bended brow;
And tongues have come, of cloven fire,
And shades of night and sin retire.
Through earth and sky the voices fly,
And all Creation makes reply:
CHORUS. Alleluia, &c.

The streams that run through every vale,
To field and forest tell the tale;
The birds, in all their songs of Spring,
Proclaim it, chanting on the wing:
Awake ye then, O sons of men,
And swell the chorus once again:
CHORUS. Alleluia, &c.

Shine, O Sun, in splendour bright.

Carol 48. FOR EASTER. *H. H. Colburn.*

Shine, O Sun, in splendour bright, Em - blem of the Lord of light,

Who this day rose from the dead, And cap - tiv' - ty cap - tive led.

CHORUS.

Sing joy - ous - ly ye mor - tals, For Christ hath op'd the por - tals Of

life to all a - gain. Hal - le - lu - jah, Hal - le - lu - jah, Hal - le - lu - jah, A -

men, Hal - le - lu - jah, Hal - le - lu - jah, Hal - le - lu - jah, A - men.

Now the flowers budding sweet,
In the soil beneath our feet,
Raise themselves from sleep like death,
Praising God with fragrant breath.
CHORUS. Sing joyously, &c.

All the trees and plants in spring
To the Resurrection bring
Signal offerings, and declare,
Christ is risen, ev'ry where.
CHORUS. Sing joyously, &c.

EDA KUHN LOEB MUSIC LIBRARY
3 2044 044 245 421

USEFUL MUSIC

FOR

CHURCHES, SUNDAY-SCHOOLS, CHOIRS, SINGING CLASSES, MUSICAL SOCIETIES, THE HOME CIRCLE, Etc.

Edited by CHARLES L. HUTCHINS.

The Parish Choir. A weekly publication of sacred music for use by Choirs, Congregations, Musical Societies and Conventions, the hymns, tunes and anthems. Four pages in each Number for Sundays in the year. At the end of the year, a Volume and Index sent, without charge, to all subscribers. Back Numbers (as always kept) supplied. Catalogue and copy, on application.

Subscription invariably $1.00 per year.

Bound Volumes of The Parish Choir can be supplied, either singly, or in the complete set. A set of such volumes is a most valuable library of sacred music. Each volume has title-page and index.

Price, postpaid, $2.50 per volume.

Parish Choir Services. Containing Anthem settings of the Te Deum, Gloria, Kyrie, Offertory Sentences, etc. Two Editions, harmonized and unharmonized.

Price, postpaid, $1.50 per volume.

Parish Choir Anthems. A very extensive and valuable collection of anthems by many of the best composers in England and America. Two volumes handsomely bound.

Price, postpaid, $1.50 per volume.

The Church Hymnal. The Hymnal of the Protestant Episcopal Church, provided with music. Compiled by the Editor of a set of tunes for use in the Church, from the Hymnal, and adapted for congregations of schools. Also used for purposes of worship. A hymnal by choirs in many other religious bodies.

Price, postpaid, $1.00 per copy.

The Book of Chants. Containing about [illegible] for Canticles, Gloria, etc., with Rubrics for the Choral Service for Morning and Evening Prayer, Selections of Psalms, Responsories, Litanies, Amen, etc. The largest collection of the kind published.

Price, postpaid, per copy, cloth, [illegible]; paper, [illegible].

Selections from The Book of Chants. Containing, in place of [illegible] the "The Book of Chants" [illegible] Church Service.

Price, postpaid, [illegible] per copy.

The Sunday-School Hymnal. "The Sunday-School Hymnal" has been out of this book, specially adapted for the use of Sunday schools of the Protestant Episcopal Church. Contains Services, Chants, Collects, Hymns, Carols, etc.

Edition A,	with music, postpaid,	boards	[illegible]
" A,	" "	cloth	[illegible]
" B, without "		boards	[illegible]
" B,	" "	cloth	[illegible]

Voices of Praise. This Hymnal was prepared, at the request of Sunday-school workers and ministers of various religious bodies, from "The Sunday-school Hymnal," and is adapted for general use. It is, as many believe, the most book of its kind that exists; and without specification, meets the needs of educated and refined people who want devotional, but not dull music, and who can appreciate, but bright poetry, for Sunday-school and Sunday-evening service.

Price, postpaid, [illegible].

Published by O. Ditson & Co., Boston.

Services of Sacred Song. Illustrating by Scripture, the Seasons, Anthems, Hymns, Carols, etc., from events in Christ's life and work. The music of these "Services" is very attractive, and adapted for congregations, choirs of schools. Three services, with the following titles:

The Lord Jesus Christ.
The Suffering Saviour.
The Prince Lord [illegible].
The Heavenly King [illegible].
The Christian Year.
Blessed Hope [illegible].

Price, postpaid, single copies, [illegible]; 10 copies, [illegible] each; 20 copies, [illegible] each; 50 copies, [illegible] each; 100 copies, [illegible] each.

The Church Psalter. The Psalter of the Prayer Book, pointed for Chant, with the Hymns of the Church, and Canticles, Chants, Responses, etc., adapted for congregations, choirs and schools. Some popular tunes are contained. The Book is for the use of choirs and congregations, in preparation.